The Andover Town

Andover's Own Newspaper Since 1887

VOLUME 86 NUMBER 9 ANDOVER, MASSACHUSETTS, NOVEMBER 30, 1972 PRICE 15 CENTS

LIBRARY-SERVICE DIVISION
GENERAL MICROFILM CO
100 INMAN ST
CAMBRIDGE MASS 02139

Renovation Project At $1,200,000

The total estimated cost of the combined Shawsheen-Doherty school renovation project will be $1,200,000, according to Ralph Crossan, chairman of the building committee, who presented a progress report to the selectmen Monday night.

Crossan explained that the committee has been working diligently since its formation this summer on the project and is faced with the problems of political and financial dilemmas.

The political dilemma stems

(Continued on Page 52)

To Check Traffic Agreements

The town manager has been requested by the selectmen to confer with Raytheon officials and representatives of the Internal Revenue Service agency on Lowell street, relative to traffic patterns agreed to when the Route 93 cloverleaf was built.

Selectman Roger W. Collins told his colleagues Monday night that he had been observing traffic patterns on Lowell street for some time.

He noted that when the Raytheon West Andover plant was proposed, elaborate traffic plans were presented to show the minimal effect on local streets plant traffic would have.

Collins said he believed the IRS also agreed to make use of I-93 to relieve traffic on Lowell street and surrounding areas, once the cloverleaf was completed.

The selectman felt that the manager should confer with officials of both industrial plants to determine if the agreements are beiong followed and that the traffic patterns proposed are being carried out.

AGLOW. The tree in Elm Square is festively aglow for the holiday season and presents a pleasant greeting to the town. The tree was illuminated last Thursday night as part of the annual Christmas display conducted by the Andover Chamber of Commerce.

Municipal Budget To Increase By $159,000

Andover's financial prospects for the next 18 months will be given to the selectmen according to the charter tomorrow and will contain some imposing figures for the administrators to ponder.

Town Manager J. Maynard Austin, meeting the charter commitment of providing the coming year budget estimates for the selectmen and finance committee by Dec. 1, reports that the 18-month budget for the town will be about $159,000 higher than what was required for 1972.

The figure does not contain the school department budget which is also due tomorrow, but was not submitted to the town manager as of Wednesday.

The new 18-month budget is to allow the towns and cities to conform to state and federal fiscal years.

The $159,000 increase in the budget expectations for the year and one-half ahead is based on a comparison of this year's figures and the 1973 predictions over an 18-month period.

Highest increases, Austin reports, come in the public safety department accounts. This is a result of the fire department going on a new 42-hour work schedule which will result in the addition of seven new men to the department in February of next year.

Also the police department will have a full year implementation of their new work schedule which calls for four days on and two off.

The department of public works budget is increased about $100,000 the manager noted in his comments regarding the budget estimates he will formally present to the selectmen on Friday.

To come up with the budget for the coming year and conform to the 18-month schedule, the department heads presented their requests on a schedule of three six-month periods.

For the first two periods, the town's general accounts were about $120,000 above 1972 costs, Austin reports.

The overall budget to be presented to town meeting for the manager's departments alone will be in the vicinity of $9,857,300.

One of the saving graces, so to

(Continued on Page 52)

Charter Revision Proposed

Selectman Milton Greenberg has submitted a proposed change in the town manager charter, to firmly establish the board of selectmen as the town's policy making board.

Greenberg has submitted the proposed change to the town clerk for consideration with other changes in the 14-year-old charter.

His proposal reads, "The Board of Selectmen shall be considered the policy board of the town and except where statutorily required otherwise the town manager, all town boards and town representatives on boards and commissions shall follow such general guidance when voted by the selectmen."

Greenberg said that his proposal was made to establish the selectmen as the policy board of the town. It has been such since the inception of the town manager charter in 1958, but the selectman feels that too often matters are placed on the table, or referred to other boards or commissions for study.

His proposal would make it mandatory for the selectmen to take action on matters pertaining to policy.

Also, Greenberg would like to

(Continued on Page 52)

Parking Ban To Begin

The winter parking ban will go into effect in Andover on Dec. 1.

One hour parking only is permitted on Andover streets between the hours of 1 a.m. and 6 a.m.

The ban is to facilitate the combatting of winter storm conditions.

Santa Visit Delayed A Week

Santa Claus has asked and received permission to postpone his scheduled welcome to Andover for one week, to Dec. 10 in order that he may accomodate the youngsters in Lawrence.

Santa was due to arrive in the annual parade and festivities conducted by the Andover Fire Department this Sunday, at 2 p.m.

But his scheduled ceremonial arrival in Lawrence as guest of the South Lawrence Associates was to have been last Sunday, until weather changed plans there and Santa asked Parade Chairman Robert Demers of the Andover Fire Department for a week's reprieve.

Chairman Demers reports that his committee agreed and received the co-operation of all participating units in the scheduled parade to appear on Sunday, Dec. 10.

The fire department, the annual sponsors of Santa's visit here, is again being assisted by the Andover Chamber of Commerce who also are working to make this year's parade better than ever.

The Andover High school band will again be in the line of march, along with several other musical units.

The popular cartoon characters will also be appearing along the line of march.

Town officials, school groups, Boy Scout and Girl Scout troops, will all be out in force welcoming Santa to town.

The parade participants will be forming at the parking lot of the East Junior High school at 1:50 p.m.

The parade is scheduled to start promptly at 2 p.m. proceeding over Punchard avenue to Main street to the Shawsheen Plaza where it will disband.

AWARD. Dr. Albert Greenberg, of the Andover Finance Committee is shown with first place award presented to the town for its annual FinCom report of 1972. The award was made by the Massachusetts Association of Finance Committees.

In Today's Townsman

Police Advisor Resigns .. Page 2
Teacher Workshop ..... Page 3
Early Town Meetings ... Page 20
The Golden Warriors ... Page 24
Rainy Day In The Forest ..... Page 26
Editorials ..... Page 28
School Menu ..... Page 29
At The Cotillion ..... Page 32
For M'Lady ..... Pages 36-37
Deaths ..... Pages 27-33

cut your food bill!

SHOP CO-OP®

USDA CHOICE

BEEF SALE

ROASTS

TOP or BOTTOM ROUND lb 1.08

FACE RUMP lb 1.18

TOP SIRLOIN lb 1.25

BACK of RUMP lb 1.14

EYE of ROUND lb 1.48

SWIFT'S PREMIUM OR LAZY MAPLE BACON lb 89c

RATH'S BLACK HAWK FRANKS lb 89c

STEAKS

TOP ROUND – CUBE – FACE RUMP – LONDON BROIL – (SIRLOIN) SWISS –

YOUR CHOICE $1.28 lb

SWEET AND JUICY FLORIDA ORANGES DOZ 59c

SNOW WHITE CAULIFLOWER HD 49c

CLEANED AND WASHED GRIT FREE SPINACH PKG 35c

FANCY MELLOW BANANAS 2 lbs 25c

SOUTHLAND YELLOW TURNIP OR WINTER SQUASH 3 20 OZ POLY BAGS 1.00

BAKERY OUR FRESHLY MADE PLAIN DOUGHNUTS DOZ 49c

DELICATESSEN ESSEM HOT DOGS lb 89c

TROPICANA ORANGE JUICE Qt Size 2 for 69c

CHASE & SANBORN COFFEE RFG OR DRIP lb 79c

INST. COFFEE 10 OZ JAR 1.29

SPECIALS FROM BORDEN'S SNOW'S FISH or SEAFOOD CHOWDER 3 for 89c

BORDEN'S CHEESE Yellow or White Slices 12 OZ PKG 65c

CALO Beef and kidney or Tuna and Chicken PET FOOD 8 lb cans 1.00

Deldestino TOMATOES 3 28 OZ CANS 89c

DOVE SOAP BATH SIZE 2 for 39c

NABISCO PREMIUM SALTINES 39c

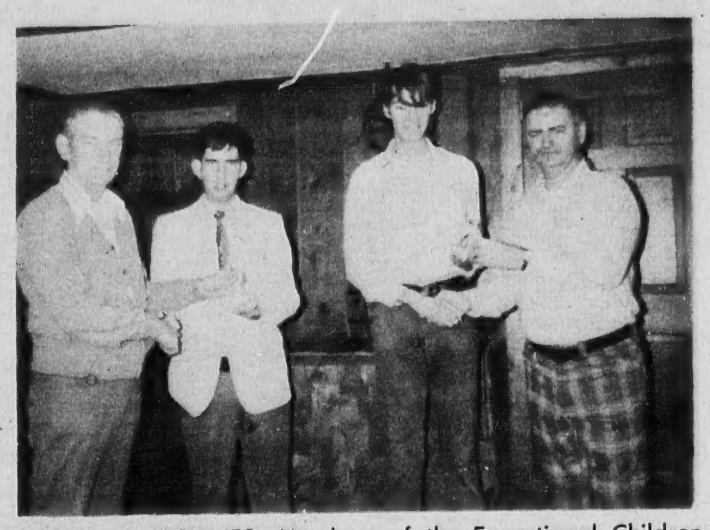

RECEIVING TROPHIES. Members of the Exceptional Children Little League team were honored by the Andover Lodge of Elks at recent ceremonies. Trophies honoring performance of the past season are presented by Thomas P. Eldred, left and James Eldred, right to Curt Lally and Gary Swenson.

Exceptional Players Honored

The Andover Lodge of Elks 2198, recently conducted the annual Exceptional Children's Little League banquet at the lodge on South Main St., Andover.

Movies of the season were shown followed by cartoons and refreshments were served at the program which was opened by James Eldred, assistant chairman of youth activities for the lodge.

Special guests of the afternoon who received awards were Dan Morin and William Schultz. Trophies were awarded to the team members and helpers.

Receiving trophies were: Karen Townsend, Laurie West, Jackie Morin, Sandra Theberge, Barbara White, Tammy Townsend, Debbie Townsend, Billy Townsend, Richard Lally, Fred Lemay, Danny Paris, Kevin LaPointe, Robert Kidwell, John Nunzer, David Coakley, Steven Darling, Woody Gaw, Jeffrey Dennis, Kevin Moynihan, Bill Bouse, Jackie Houlson, Sherman West, Shelly Coakley and Jimmy Moynihan.

Assisting the lodge members through the season and presented awards for their efforts were: Katherine Coakley, Debra Schwab, Bill Hawkins, Gary Coakley, Julie Delabec, Bobby Bradshaw, Scott Miller, Tammy Coakley, Tina Lemay, Thomas Coakley, Carol Stevens, Cindy Schwab and Ellen Swenson.

The committee from the Elks conducting the affair and the season were James Eldred, David Bennett, William Schwab and Thomas P. Eldred.

Mrs. Dorothy Piercy and the town recreation department were consultants during the season.

Police Advisor Resigns

Atty. John E. Boyle, who has been serving the towns of Andover and North Andover as police legal advisor since November, 1971, has submitted his resignation effective Nov. 30.

In his letter of resignation to Town Manager J. Maynard Austin and the North Andover Selectmen, Atty. Boyle expressed appreciation to the communities and to Police Chiefs David L. Nicoll and Joseph W. Lawlor for their assistance during his tenure.

The police advisor position was created for the two towns with federal funds. Duties have included the preparation of court cases for police, the drawing up of warrants and general legal advice to the law enforcement agency.

Atty. Boyle is a resident of North Andover.

Atty. John E. Boyle

Town Manager Austin said a meeting between officials of the two towns is scheduled for Friday to discuss the filling of the position. The police chiefs of the two communities and the selectmen will confer on the matter with Austin.

STEVE'S BARBER SHOP
17 MAIN ST. ANDOVER
EXPERT BARBERING
COURTEOUS SERVICE
8:30 to 6: SAT. 'till 5
CLOSED MONDAYS

Loans
FOR ANY REASONABLE PURPOSE
ANDOVER FINANCE CO.
Street Floor Musgrove Bldg.
ELM SQ. 475-1998

In Sharing Program

The children at the Bancroft School are involved this year in a sharing program.

New hats, mittens and scarves will be collected to be distributed by the Marine Corps Reserve Unit of Lawrence to the Spanish Speaking children in Lawrence up to the age of twelve. All articles should be wrapped at home and labeled according to age and sex. The wrapped articles should come to school between Dec. 11 and Dec. 19. All gifts will be collected at the end of the school day on Tuesday the 19th.

The Marine Corps Toys for Tots program has drop off points at both the Arlington Trust Bank and The Andover Savings Bank. New toys are greatly needed, but used toys in good repair are gratefully accepted.

Teacher
Individu

A two-day teacher
on the proble
individualizing instruct
secondary level h
requested and develop
dover's secondary ju
senior high teachers f
and 8. The conference
by Dr. Walter Arm
Englewood, Colo., a
known educational con
individualized instruct
secondary level.

All secondary studen
released Thursday, D
Friday, Dec. 8 so
teachers can particip
conference which be
a.m. Thursday and
Friday. According to
Murphy, chairma
teachers planning com
vitations also have be
secondary teachers f
schools in Andover -
Phillips Academies
Heart, St. Augustine'
School - and to schoo
neighboring communi

The Andover E
Association is invitin
for an after-suppe
discussion and refresh
Dr. Armistead on
evening, at 7:30,
before the conferenc
begins.

The Andover E
Improvement Asso
organization for the c
private as well as p
teachers, will hos
Thursday, Dec. 8, at
Rolling Green for Dr.
the school
administrators, a
guests.

Douglas Walshe,
the AEA, said the
comes out of th
teachers' concern
themselves in the sy
to personalize instr
secondary level, an
that the school
teachers, and the
know what they are
as they mov
individualized instr
upper level.

Walshe said that
move the indi
programs of the
schools up into se
really alarmed s
last spring, since m
ly are not av
individualizing sec
programs across
There are also phi
practical questions
of many educators
going to p
individualized inst
best route to a
education for a
Walshe said that h

SERVING 2,000,000 NE
NEP
T
ANDO
TOWN
Establish
Irving E.
Publisher
Robert E.
Managin
Raymond B.
Business & Adve
Published Ev
15 Central St.,
TEL 4
Second Cl
Paid at And
15c Per Copy
NATIO
NEWS
Association

Teachers To Examine Individualized System

A two-day teacher workshop on the problems of individualizing instruction at the secondary level has been requested and developed by Andover's secondary junior and senior high teachers for Dec. 7 and 8. The conference will be led by Dr. Walter Armistead of Englewood, Colo., a nationally known educational consultant on individualized instruction at the secondary level.

All secondary students will be released Thursday, Dec. 7 and Friday, Dec. 8 so that their teachers can participate in the conference which begins at 8 a.m. Thursday and 7:30 a.m. Friday. According to the James Murphy, chairman of the teachers planning committee, invitations also have been sent to secondary teachers from other schools in Andover - Abbot and Phillips Academies, Sacred Heart, St. Augustine's and Pike School - and to schools in some neighboring communities.

The Andover Education Association is inviting teachers for an after-supper informal discussion and refreshments with Dr. Armistead on Wednesday evening, at 7:30, the night before the conference officially begins.

The Andover Educational Improvement Association, an organization for the community's private as well as public school teachers, will host a dinner Thursday, Dec. 8, at the Sheraton Rolling Green for Dr. Armistead, the school system's administrators, and special guests.

Douglas Walshe, president of the AEA, said the conference comes out of the Andover teachers' concern to involve themselves in the system's plans to personalize instruction at the secondary level, and to be sure that the school system, its teachers, and the community know what they are getting into as they move toward individualized instruction at the upper level.

Walshe said that pressure to move the individualized programs of the elementary schools up into secondaries had really alarmed some teachers last spring, since materials simply are not available for individualizing secondary school programs across the board. There are also philosophical and practical questions in the minds of many educators as to whether going to programmed individualized instruction is the best route to a personalized education for all students. Walshe said that he himself sees

Dr. Walter Armistead

personalized instruction as a compendium of alternative methods, a many-faceted thing, with the programmed individualized instruction one facet of the program.

Murphy, high school math department chairman who is acting as chairman of the workshop preparation committee, emphasizes that the individualized instruction workshop is being developed on the initiative of, and around the specific concerns of, Andover's junior and senior high school teachers. He said Dr. Armistead is coming on the recommendation of high school teachers who have heard him at other workshops. Murphy praised the administration and school committee for their willingness to sponsor such a workshop, which has almost no administration inputs in it.

A teachers' workshop committee has solicited the entire secondary school faculties for specific questions, problems and challenges about individualized instruction. A steering committee of six teachers, headed by Murphy, has culled some 85 questions to make up five broad categories for Dr. Armistead to address.

The steering committee, representing the three schools and different diciplines, also has developed specific questions from teachers in each discipline and forwarded them to Dr. Armistead. For example, social studies teachers are concerned about individualization in a group-oriented field, such as theirs. They point out that teaching social responsibility is a primary aim of social studies. "How does this fit in with individualization of social studies?" Chairman Murphy says that the educational consultant will hold afternoon sessions with each discipline, to address these problems. The different disciplines are responsible for developing other activities and discussions in their field, including their guests from other schools, for the periods when they are not meeting with the workshop leader.

The school superintendent, Dr. Kenneth R. Seifert, said he was glad the system could sponsor the workshop, and pleased with the broad-based faculty support for it. Seifert says the workshop will help to define Andover's plan of personalizing instruction for secondary students; he himself is sure that it must include alternative types of instruction, for different students, and also a variety within a given student's program.

As for the secondary students who will be free Dec. 7 and 8, there's always Christmas shopping!

The steering committee responsible for the workshop is made up of Patricia Dye, social studies, East Junior High; Peter Anderson, English, East Junior High; Carol Moore, science, West Junior High; Douglas Halstead, foreign languages, West Junior High; Marjorie O'Dowd, business, high school, and James Murphy, chairman, mathematics, high school.

Dr. Walter Armistead is now executive assistant to the superintendent of schools of the Cherry Creek School District, Englewood, Colorado. He holds the Ph.D. in Educational Management from Arizona State University, and teaches at the Graduate School of Secondary Education at the University of Colorado. He gives seminars countrywide in his speciality, and most recently has led workshops on individualizing secondary schools, in Lansing, Mich., and Racine, Wis.

Bomb Scare At High School

A bomb scare was telephoned in to Andover High School Tuesday morning by a young man's voice.

Some immature, vindictive student or non-student had the evident satisfaction of forcing 1400 students and their teachers and staff to stand outside in the cold for half an hour while school, police and fire officials went through the routine of searching the building.

Principal Philip Wormwood, decried the inconsiderateness, wastefulness and immaturity of the bomb scare caller. He said, "A major problem and concern to school and town officials is gaining the kind of absolute proof, not just strong suspicion, that is necessary for school and court action on cases like bomb scares and drug pushing."

Townsmen Chorus Seeks Members

The Andover-Townsmen, local chapter of the Society for the Preservation and Encouragement of Barbershop Quartet Singing in America, is holding an Auditions for Admissions" at the chapter meeting place, the South Church, on Central Street in Andover, on Dec. 4, at 8 p.m.

The meeting is open to any and all male singers interested in joining the chorus for an evening of organized singing of the old-time songs in four part barbershop harmony. The only prerequisite is an interest in singing. It is not necessary to be able to read music. In addition to choral presentations, individual quartets within the chorus will perform and as a grand finale a guest quartet from Northeast District competition will perform.

The Townsmen are launching a membership drive in preparation for one of the chapter's best years in choral competition and shows. They hope to add 20-30 members to the already 30-man chorus. For information contact chapter president Bill O'Donnell in Billerica or Jack Gardner in Tewksbury.

Wildlife Film Planned For Masconomet

Cold New Englanders, visit a tropical island sanctuary during the screening of Mass. Audubon's wildlife film "The Living Jungle," presented on Dec. 6 at 8 p.m. at Masconomet Regional High School in Boxford.

Lecturer Greg McMillan will narrate a camera tour of Barro Colorado Island on Lake Gatun in the Panama Canal Zone. The island, protected as a research center by the Smithsonian Institute, harbors a teeming variety of life. Black howlers, spider monkeys, and tamanduas climb through the trees; the basilisk lizard runs on water; hordes of insects hover at eye level.

A yard-long telephoto lens allows "Jungle" - goers to study the jungle canopy species which rarely, if ever, descend to accessible levels. Jeweled birds, honey creepers, and masked tanagers can be enjoyed undisturbed.

Not simply a picture-book of wildlife, "The Living Jungle" explores the life styles of various Barro Colorado inhabitants - their survival and death, continuation and growth. The film results from ten years of wildlife investigation, and catalogues impressively the richness of the tropics.

CLASSIFIED AD TAKER
CALL 475-1943

SERVING 2,000,000 NEW ENGLANDERS · N.E.P.A.

The ANDOVER TOWNSMAN
Established 1887

Irving E. Rogers
Publisher & Editor

Robert E. Finneran
Managing Editor

Raymond B. DeRuisseau
Business & Advertising Manager

Published Every Thursday
15 Central St., Andover, 01810
TEL. 475-1943
Second Class Postage
Paid at Andover, Mass.
15c Per Copy - $6.50 Per Year

NATIONAL NEWSPAPER Association - Founded 1885

Gift with a future . . .

A SUBSCRIPTION TO

The ANDOVER TOWNSMAN

52 WEEKS OF ANDOVER NEWS AND
FINE REPRODUCTION PHOTOS FOR ONLY

$6.50

• MAILED ANYWHERE IN CONTINENTAL U.S.

SEND THIS TWO-COLOR
GIFT CERTIFICATE

CALL 475-1943

WE'LL MAIL YOU THE CERTIFICATE
AND BILL YOU, IF YOU WISH

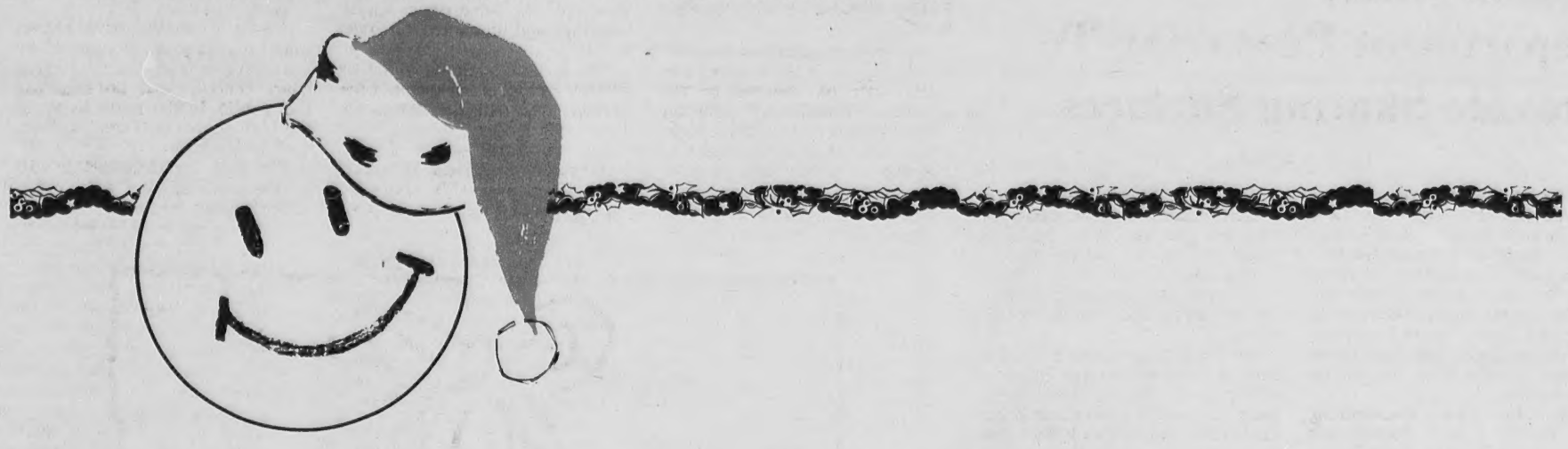

STORES OPEN EVERY NIGHT 'TIL 9 UNTIL CHRISTMAS

ENJOY HAPPY CHRISTMAS

SHOPPING DAYS (AND NIGHTS)

SHOP IN ANDOVER

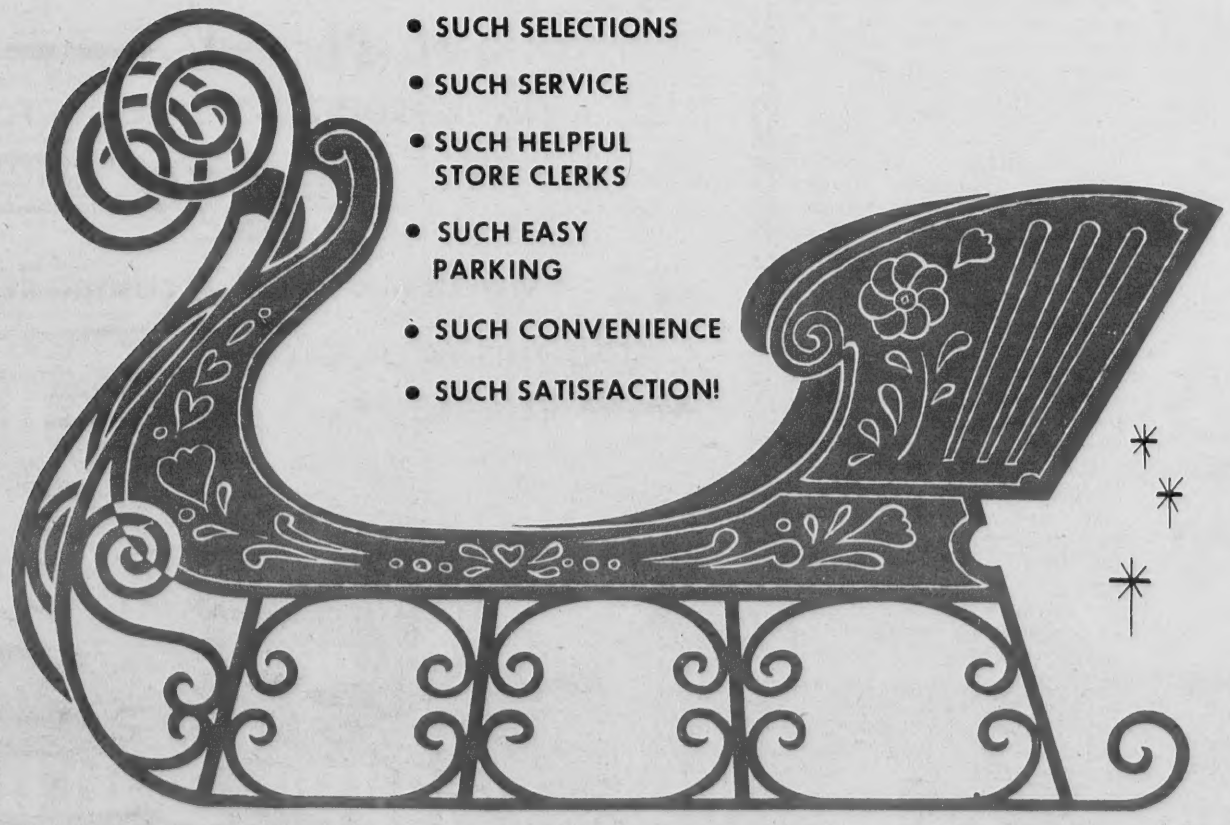

- SUCH SELECTIONS
- SUCH SERVICE
- SUCH HELPFUL STORE CLERKS
- SUCH EASY PARKING
- SUCH CONVENIENCE
- SUCH SATISFACTION!

Smart Santas fill their Sleighs in Andover

THIS MESSAGE SPONSORED BY THE RETAIL TASK FORCE ANDOVER CHAMBER OF COMMERCE

Recreation D

Departm Provide

Thoughts of ice simultaneously w really cold days. sters begin to th others of figure sk and fathers put hockey sticks on t shopping lists. T ter way to spend f Winter months th skating rink.

We in the Community Scho begin to think of i earlier. That is think of produ necessary for re I thought I woul portunity to ren our rinks will b year and tell yo the process of pr your use.

In order to ha the most necessa cold weather. No day but consiste of 25 degrees or days. Once we weather, a fine is applied over we have bankin of 2 or 3 inc Gradually a sm built, which wi skating the next face will be bui night, providing mains. The grea the ice, the lo poser if we sho day, and the mo bear. Depending tal conditions, a requires from t of spraying. W being used eve be sprayed peri tain its smooth

Recreation Roundup

Department Preparing To Provide Skating Surfaces

By Gary C. Ralph

Thoughts of ice skating appear simultaneously with the first really cold days. Some youngsters begin to think of hockey, others of figure skating. Mothers and fathers put ice skates and hockey sticks on their Christmas shopping lists. There is no better way to spend free time in the Winter months than on an ice skating rink.

We in the Recreation/Community School Department begin to think of ice skating even earlier. That is, we begin to think of producing the ice necessary for recreational use. I thought I would take this opportunity to remind you where our rinks will be located this year and tell you something of the process of producing ice for your use.

In order to have ice obviously the most necessary ingredient is cold weather. Not just one cold day but consistent temperatures of 25 degrees or less for several days. Once we have the cold weather, a fine spray of water is applied over a flat area. If we have banking, a water bed of 2 or 3 inches is applied. Gradually a smooth surface is built, which will provide good skating the next day. This surface will be built on night after night, providing cold weather remains. The greater the depth of the ice, the longer its staying poser if we should have a warm day, and the more traffic it can bear. Depending on environmental conditions, an initial surface requires from two to five hours of spraying. When the rink is being used every day it must be sprayed periodically to maintain its smooth surface.

The Recreation/Community School Department has two men who go out and man the fire hoses to create skating rinks. These men spend those two to five hours at night out in freezing temperatures. It is miserable work.

We are fortunate that both men take a genuine interest in providing good skating rinks. Last year they would often come back during the day to check the surface for any flaws that might have been missed in the dark.

There will be skating on the multi-purpose area at Recreation Park, this year. This rink is lighted at night and many family skating parties have already been scheduled; the paved area at Ballardvale will be flooded; there will be a rink behind the West Andover Fire Station; and on the tennis court behind Doherty School at the Playstead.

We are presently discussing with the School Department the possibility of opening at least two more rinks on school sites. I will keep you informed of our progress.

I hope you and your family will take advantage of these rinks and join us in a great outdoor activity.

Lecture Series To Continue At Center

Temple Emanuel of Lawrence, 483 Lowell St., Lawrence, announces a lecture and discussion program following its regular Friday evening services on Dec. 1.

The lecture which is part of an ongoing Adult Education Program, will be devoted to the subject of "Hasidism," a Jewish religious movement which originated in the 18th century. Deriving from the Hebrew word "Chasid," the "Pious One," this sectarian movement began in Eastern Europe claiming several thousand of adherents, whose tradition and literature survives to this day.

The lecture will be given by Jeffrey Dekro of Brandeis University, who will also act as the discussion leader.

All members of the Jewish community are cordially invited to participate in this program. Services will begin at 8:15 p.m.

Silversmiths Plan Sale

A sale of sterling silver pieces made by students, sponsored by the Silversmith Guild at Andover High School, will be held for the public in the main lobby of the high school on Tuesday, Dec. 5, 7:30-9 p.m.

The sale for the students will be the week of Dec. 4-8, during school lunch periods .

BEING No. 1 IS FUN ! !

1st Local store to show room settings (1960).

1st Local store to receive Furniture World "Award of Honor" (1963).

1st Local store awarded "Pacemaker Award" by American Furniture Mart in Chicago (1965-1968).

1st Local store featured at the Boston Home Show ('68, '69, '70, '71, '72). (WE'VE DECLINED FOR '73).

1st Local store to employ college trained interior designers.

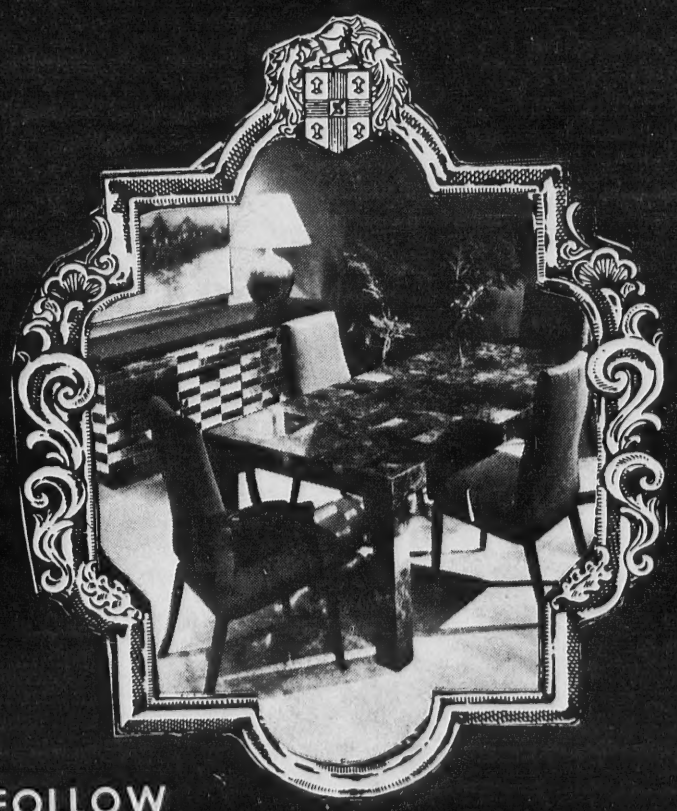

WE SET THE PACE -OTHERS FOLLOW

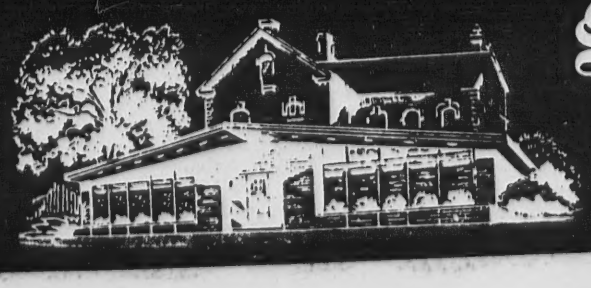

Studio Shoppe Furniture

35 MANCHESTER ST. LAWRENCE TEL. 685-5023

DAILY 10 to 9 WED. & SAT. 10 to 5

NSID

DYSON
LOWREY - GULBRANSEN
ORGANS
Spinet Console &
Grand Pianos
50 TO CHOOSE FROM
NEW and REBUILT
Player Pianos
SPECIAL
New Spinet Piano
$550.00 with Bench
453-3824 or 686-5829

You're a teenager looking for a job, but don't know how to get one. You want to stay in school, but would like to earn extra money at a part-time job. If you've faced these or other problems, help is not very far away.

There are 2400 local State Employment Offices across the country, and most of them have special counselors to help young persons find jobs. For more information, stop by your local State Employment Service Office listed in your phone book.

GIRARD PERREGAUX
FINE WATCHES SINCE 1791

MAKE IT
A
CHRISTMAS
TO
REMEMBER

Whatever the gift-giving occasion, you want to give something beautiful, something she'll remember always. A bracelet watch by Girard Perregaux, perhaps. 10K gold filled: classic round with faceted crystal, and only for **$85.** cushion shape, **$89.50**

OPEN EVERY NIGHT UNTIL CHRISTMAS
MONDAY THRU SATURDAY

William's
FINE JEWELRY
OLDE ANDOVER VILLAGE
475-2782

GLAZING A TORTE, Mary Ellen Osgood, left, and Olga Palenski have the rapt attention of their Basic French Cooking class in the Recreation-Community Schools Evening Program.

Alternate Courses Pondered

Should the school administration allow a student to take a course that clearly seems over his head? How about educationally ambitious parents who push a student into a level he can't handle?

School Committeeman Frank Hill aired this issue at a recent school committee meeting and contended that the school administration, not the parent, should have the last say, to keep high level courses from being hampered and slowed down by presence of clearly unqualified students.

The committee did not see the need to change its policy, but reminded the secondary school administrators and Hill, of the "right to fail." The policy is that the administration guide students in course selection, but allow them the final selection of course and level.

The school committee maintains that a student should not be prohibited from attempting a more than ordinarily challenging course. On the other hand, class standards should not drop to accommodate a student who clearly cannot keep up. If he or she does not transfer out, the natural consequence of failing the course must be allowed to take place.

James Murphy, math department head at the high school, said that by next spring, department heads will be held responsible for establishing placement testing to determine where a student should be placed in a continum, which eventually will replace the levels system.

In another area, Frank Hill got wholehearted support from the committee, in concern over "individual source ontracts." By this he means such restricted markets for school department services that for some services, only one source is available, instead of competitive prices. For example, school pictures. School committeemen brought up other items - paperbacks, Time Magazine, school banking, even school bus monitoring. The committee asked Hill to come back with a recommendation on items purchased throughout the school system.

P. A. Grad Receives Top Award

The Duke of Edinburgh Gold Award has been presented to a recent Phillips Academy graduate, only the third American to receive such an award.

David Danforth ofWellesley, a 1968 graduate of PA, spent the next year in London at the Highgate School, under auspices of the British American Educational Foundation; there he began fulfilling the requirements of the achievement award.

According to Danforth, the award is based on successful completion of a physical fitness test, one year of public service, two survival expeditionsd and six-month and 12-month projects.

Danforth's public service was to spend one afternoon each week with a 90-year old Chinese professor, "keeping him in touch with the outside world." For the year-long project, Danforth organized and wrote music for a barbershop quartet, a novelty in Britian, and arranged 10 concerts during the year in London.

The young man also kept a political diary based on personal commentary and newspaper clippings, comparing the United States and British governments for the six-month project.

Two survival trips into North Wales and the Snowden Mountains met the survival test, and a program of swimming and running completed the physical fitness test, and a program of swimming and running completed the physical fitness test. The Duke of Edinburgh is an enthusiast of Outward Bound training, (Prince Charles went to Outward Bound Schools) and Outward Bound spread from England to United States, centering its headquarters in Andover. Phillips Academy's Search and Rescue Program, which sends students scaling down the walls of the Memorial Bell Tower, and later down the rock faces of New Hampshire mountains, is PA's adaptation of Outward Bound survival and service techniques.

The young PA alumnus, now a junior at Yale University, was honored at a recent Buckingham Palace reception held by the Prince for Gold Award winners.

You're Invited

Join a friend and come visit
the 112-year

ARLINGTON FIVE CENTS Savings Bank

New
NORTH READING OFFICE
PLAZA NORTH SHOPPING CENTER, ROUTE 28
Right next to Zayre

REGULAR BANKING HOURS
Monday thru Friday 10 to 5 p.m.
Thursday 10 to 8 p.m.
No Saturday Banking Hours

During December, we think it would be nice to enjoy coffee and cookies with you, either before or after your shopping. Look us over and see how convenient and pleasant it can be for you to use this Office. There's a Drive-Up Window on each side of the building as well as plenty of free-and-easy parking in front. We'd enjoy your visit very much.

STAY and PLAY

BEGINNING NOV. 6, 1972 - A NEW SERVICE
An HOURLY SERVICE Provided For The Busy
Mother. MOTHERS! Would You Like To

HOLIDAY SHOP * PLAY TENNIS * VISIT THE DOCTOR * DO MARKETING * SUBSTITUTE TEACH * SOCIALIZE * ATTEND A MEETING * SEW AT LEISURE * BOWL * HOUSE CLEAN * GO TO THE DENTIST * RELAX.
NOW YOU CAN - and have your child cared for on an HOURLY BASIS by a qualified staff.

Mon., Wed. & Fri. 8 to 3
Tues. & Thurs. 8 to 1

For Additional information
Call 687-7911

A division of
Stepping Stone School
150 Middlesex St.
No. Andover

pt attention of
ing Program.

orth ofWellesley, a
of PA, spent the
London at the
ol, under auspices
tish American
Foundation; there
fulfilling the
of the achievement

to Danforth, the
sed on successful
a physical fitness
of public service,
expeditionsd and
12-month projects.
public service was
fternoon each week
ear old Chinese
eeping him in touch
de world." For the
roject, Danforth
wrote music for a
uartet, a novelty in
rranged 10 concerts
ar in London.
man also kept a
based on personal
and newspaper
mparing the United
ritish governments
onth project.
al trips into North
the Snowden
et the survival test,
n of swimming and
pleted the physical
and a program of
and running
e physical fitness
e of Edinburgh is an
f Outward Bound
nce Charles went to
und Schools) and
und spread from
United States,
headquarters in An-
llips Academy's
Rescue Program,
students scaling
ls of the Memorial
and later down the
f New Hampshire
PA's adaptation of
und survival and
iques.

PA alumnus, now a
le University, was
recent Buckingham
ption held by the
old Award winners.

AY
SERVICE
r The Busy
Like To
T THE DOCTOR
* SOCIALIZE *
URE * BOWL *
RELAX.
hild cared for
staff.
n of
Stone School
dlesex St.
over

OLDEST AND LARGEST FURRIERS

276 Essex Street
Lawrence

What pride a man feels when he gives Weiner's Furs for Christmas

JACKETS from
$159 to $1995

NATURAL MINK
FULL LENGTH COATS
from $995

HERE is a message to husbands, fathers and sweethearts. If you have been waiting to lavish luxury on your loved ones, it's entirely within your wallet to do so. Weiner's furs are not prohibitively priced and you will be giving gifts of true merit . . . practical, beautiful, joyous.

STOLES from $249 to $1500

NATURAL MINK HATS
from $45

use our
convenient
payment
plan

NATURAL MUSKRAT
from $450

NATURAL RACCOON
from $395

NATURAL MINK JACKETS
from $550

FUN FURS
from $195

NATURAL MINK
WALKING COATS
from $595

It's not what you spend on **FURS**
...It's where and how you spend it

MARV'S
Window Cleaning
Windows & Storm Windows Washed
Paint Washed
Floors Washed & Waxed
FOR PROMPT SERVICE
CALL 682-6392

The American Federation of Labor was organized at a convention in Columbus, Ohio, in December, 1886, as successor the Federation of Organized Trades and Labor Unions. Other trade unions and city councils which had failed to gain autonomy within the ranks of the Knights of Labor also jofned the AFL.

SHOP EARLY — MAIL EARLY

Daniel Green
LEISURE FOOTWEAR
For Christmas Giving
Choose from Daniel Green's collection of footwear fashions, in a rainbow of kicky, new colors. Pick a pair for someone you love.

REINHOLD'S
13 MAIN ST. ANDOVER 475-0078

Mysteries In The Cellar

By Helen M. Eccles

Rita Boothby, alias Ellen Arthur, sees her husband and children off to work and school, then disappears down into her cellar - to write mystery stories.

The cellar is simply where her writing office is located, and she writes other kinds of stories too - this is her profession - but her mysteries are in demand right now.

They appear under the Ellen Arthur pen name, and one of her stories, "Cal Always Said," has just been published in hardback in the "Ellery Queen Mystery Bag," the 27th edition of the top stories Ellery Queen culls from the mystery magazine he also publishes.

That's another story. Did you know that Ellery Queen was two men, who always appeared masked, to debate each other, at writers' meetings? One of them died recently, but the other continues in the role of dean of mystery writers. Another Ellen Arthur story has been sold to the mystery magazine since. Rita Boothby seems to be on her way as a mystery writer.

The Andover author, who also is the wife of a computer analyst and the mother of two South School youngsters, is the new secretary of New England's Mystery Writers of America chapter, a professional writers' club open only to published mystery writers.

This evidently is lots of fun, and professionally helpful. The suspense-experts invite fascinating and helpful speakers to their monthly meetings at the Boston City Women's Club coroners, pathologists, judges and the like!

Mrs. Rita Boothby

Besides mysteries, Rita Boothby has sold essays, short articles, a poem, and most recently, a ballet! "The Enchanted Schoolroom" will be choreographed and produced this spring by Joseph Dussault, director of the Greater Lawrence Children's Ballet, and the Merrimack Valley Academy of the Dance. How did writing the story for a ballet fit in? Mrs. Boothby's mother was a piano teacher, and Rita Boothby likes to "fool around on the piano," regarding it as a great way to let off steam from other artistic endeavors. She used the piano while she was composing the story and visualizing the ballet, but says she has no pretensions as a musician.

She does like to work at all kinds of writing, and can't remember when she did not love to write, and visualing herself as working fulltime at writing, once her children were in school./ She works 9 a.m. to 3 p.m. most days, leaving the necessary housecleaning spasm for Fridays.

Right now, she's finishing a longer mystery story, of about 6,000 words, and working up to a full-length book. She is already three-quarters of the way through what she calls "my practice novel." Most short stories, in case you're interested in trying, are 3,500 to 5,000 words. A novelette, she explains, is about 10,000 words. A producer also has invited "Ellen Arthur" to try some TV sketches.

Rita enjoys writing dialogue, which is the despair of many budding authors. Her first story has the flavor of dialect, but she has a firm principle on dialect - no deliberate miss-spellings. The flavor of dialect has to come from the rhythm of the sentence and choice of words. "We lived in Washington, D.C., where my father was a police captain. My mother used to teach in the Blue Ridge, Virginia, schools, and I can remember that kind of talk, from stories she brought home."

A good writer must observe people honestly and sharply, to be able to imagine her people's actions and reactions. What comes across in conversation with Rita Boothby is that she observes herself honestly, with humour and understanding. Perhaps this is related to her professional breakthrough into publication after years of occasional and limited successes in her writing.

"I've always been writing, but my work used to be too structured and rigid. I thought I had to plan every detail. I was the product of my upbringing and education - an obedient soul. My paragraphs were composed right, and my sentences were correct and grammatical, but I was paying too much attention to

(Continued from Page Ten)

SHERWIN-WILLIAMS
More Than A Paint Store
Hurry... Sale Ends Dec. 9th
Holiday Decorating Sale

SAVE ON PAINTS, DECORATING ITEMS AND GIFTS
THIS COUPON WILL SAVE YOU $1.19
SPRAY ENAMEL OFFER!
BUY ONE CAN AT REGULAR PRICE $1.19
GET SECOND CAN FREE (with this coupon)

Holiday decorating colors...gold, red, green, silver, and many more.
OFFER ENDS DECEMBER 9, 1972–VALID AT STORES LISTED IN THIS AD.

FREE Ideas For Family Rooms
12 Pages of do-it-yourself ideas for decorating family rooms. Get your free copy today. Stop in at our store. While supply lasts.
THIS COUPON WILL SAVE YOU $1.00
ANTIQUING KIT!
$1 OFF REG. PRICE (with this coupon)

Great gift idea. (Color may be exchanged after the Holiday.) Refinish furniture, woodwork, cabinets the fast, easy way in one day.
OFFER ENDS DECEMBER 9, 1972–VALID AT STORES LISTED IN THIS AD.
ROGERS® LATEX WALL PAINT
Colors to answer your decorating ideas at a popular price.
*Accent Colors Slightly Higher
4.99* GALLON Reg. 5.99

LAWRENCE BEST™ LATEX FLAT WALL FINISH
Our answer to cheerful walls at an economy price.
3.99 GALLON Reg. 4.69

SHERWIN-WILLIAMS
QUALITY PAINTS AT EVERY PRICE
ANDOVER 44 Main St. Tel. 475-4311
LOWELL 250 Central St. Tel. 455-5804
HAVERHILL 243 Lincoln Ave. Tel. 372-7326
SALEM, N. H. Rt. 28, Washington St. Tel. 744-3411

VISIT OUR GIFT SHOP
An unusual collection of Christmas gifts. Tinned Cakes, Rooster Ties and Jewelry. Many for the Professional man.

Make reservations early for Christmas dinner
SHERATON-ROLLING GREEN MOTOR INN
LOWELL ST., JCT. RTES. 93 & 133 475-5400

Record Growth Reported By Andover Savings Bank

The annual meeting of the Andover Savings Bank was held recently, at the Sheraton Rolling Green Motor Inn. The bank's President, Robert M. Henderson, presented his report to the Corporators and announced new highs in all departments of the bank.

Robert M. Henderson

Henderson reported that for the fiscal year ending October 31, deposits showed a 16.5 percent gain of $11,400,000., bringing total deposits to a record $80,545,000. This compares with an 11 percent growth rate as an average for all Mutual Savings Banks in the Commonwealth. The two branch offices combined to make a significant 32 percent contribution to the bank's overall deposit growth with the Methuen office showing a gain of 21 percent and the North Andover branch up by 15 percent for the fiscal year. An all-time high in dividend distribution to depositors was noted amounting to $4,047,000.

Reviewing mortgage loan business, Henderson reported on the most active year in the bank's history with over $20,000,000. loaned, primarily on residential properties in the Greater Lawrence area. The total mortgage portfolio now stands at a peak $62,000,000.

The corporators were brought up to date on the expansion plans of the bank which will double the present banking floor area in the Andover office. The new addition will contain enlarged personal loan and mortgage loan departments and result in improved service in all departments to the Andover community.

At the business meeting proposed corporators elected were Robert W. Hinman and John S. Sullivan of Andover and Robert E. Webster of West Newbury. Kenneth H. Pollard of Methuen was elected by the trustees as a new member of the Board of Investment. New Trustees named at the business meeting were Warren S. Cooper, William V. Emmons and Robert S. Zollner. Thomas A. Fratus, Jr. of Windham, N.H. was named as Branch Manager of the Methuen office.

Following the business meeting a social hour and dinner was held with Theodore R. Sizer, Headmaster of Phillips Academy, as guest speaker.

Intaglio Prints Are On Exhibit

An exhibition of intaglio prints by New Orleans artist, Dorothy F. Gardner, is presently on view at the Addison Gallery of American Art, Phillips Academy, Andover, through Dec. 16.

The nineteen prints are largely executed in mixed media of line, aquatint, and a special photoresist technique which incorporates photographic images directly into the plate. The subject matter is drawn from various sourves, i.e., impressions from nature, concern for the figure in motion, and a fantasmagoria of fleeting images derived from photographs.

She studied at the Newcomb Art School, Tulane University, and has recently established a cooperative graphic workshop in New Orleans.

The Addison Gallery is open free to the public Monday through Saturday from 10 a.m. - 5 p.m.; Sundays 2:30 - 5 p.m.

DOHERTY
INSURANCE
475-0260

Russell Tram To Address Ecology Group

Environmentalists across the state are saving the date Dec. 5 to meet Russell Train, Chairman of the President's Council on Environmental Quality, at John Hancock Hall, Boston.

Mr. Train is pausing in his schedule of international environmental diplomacy to speak at a benefit reception for Massachusetts Tomorrow. This newly - organized non - profit group is working toward betterment of both environmental quality and social justice.

Massachusetts Tomorrow has invited John W. Abbott, Executive Secretary of California Tomorrow, a similar group which has already made an impact on the future planning of California, to join Russell Train in addressing the benefit.

Co-Chairmen of the organizing committee of Massachusetts Tomorrow are Josiah Spaulding and Rev. Scott Paradise. The Committee includes Mrs. Barbara Fegan, Mrs. Sharon Francis, Mrs. Julia O'Brien, Mrs. Phyllis A. Thompson and others.

Massachusetts Tomorrow will involve citizens in developing a long-range plan for the Commonwealth that integrates the needs for clean air and water, healthy cities, preserved recreation areas and countryside, adequate energy, and better systems of transportation, with the needs for employment and economic well-being for all our citizens. It will offer alternatives to the present growth pattern of urban decay and suburbanization of the countryside.

CLASSIFIED AD TAKER
CALL 475-1943

OUR MAN IN ANDOVER

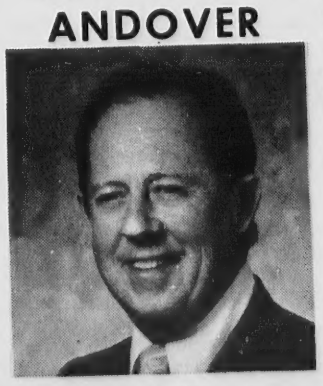

O. David Boucher
LAWRENCE GAS CO.
Representative
687-1105

wide calf boots

Snuggle up to the fashion boots that will warm you, heart and sole! Eskipets stop the snow show cold with torrid two-tones, solids and wet-looks in luscious suedes and leathers. Boots high — boots low, quick with the zipper, slick with the trimmings of buttons or buckles or brass. They're here!

$33.00

FASHION FEVER!

$33.00

eskipets BY DUNHAM'S

Other Snow Boots From $11.95

Elander & Swanton INCORPORATED
38 MAIN ST. ANDOVER • CONVENIENT CREDIT ACCOMMODATIONS
FAMILY SHOE DEPARTMENT

Starting Today . . .

Sutherland's
OLDE ANDOVER VILLAGE

OPEN EVERY NIGHT til Christmas

Shop Six Days a Week 9:30 A.M. to 9:00 P.M.

Now extra shopping hours for your convenience at Merrimack Valley's Friendliest Department Store.

INTOWN LAWRENCE
SHOP 6 DAYS A WEEK
9:30 to 9:30

OLDE ANDOVER VILLAGE
SHOP 6 DAYS A WEEK
9:30 to 9:00

o 5,000 words. A
e explains, is about
A producer also has
en Arthur" to try
tches.
s writing dialogue,
despair of many
ors. Her first story
r of dialect, but she
rinciple on dialect -
miss-spellings. The
alect has to come
thm of the sentence
words. "We lived in
D.C., where my
police captain. My
to teach in the Blue
nia, schools, and I
er that kind of talk,
she brought home."
riter must observe
tly and sharply, to
nagine her people's
reactions. What
ss in conversation
oothby is that she
self honestly, with
d understanding.
is related to her
breakthrough into
after years of oc-
limited successes in

ys been writing, but
used to be too
nd rigid. I thought I
every detail. I was
f my upbringing and
n obedient soul. My
were composed
my sentences were
grammatical, but I
oo much attention to

d from Page Ten)

tions early
s dinner

G GREEN
MOTOR INN
475-5400

Simply Beautiful

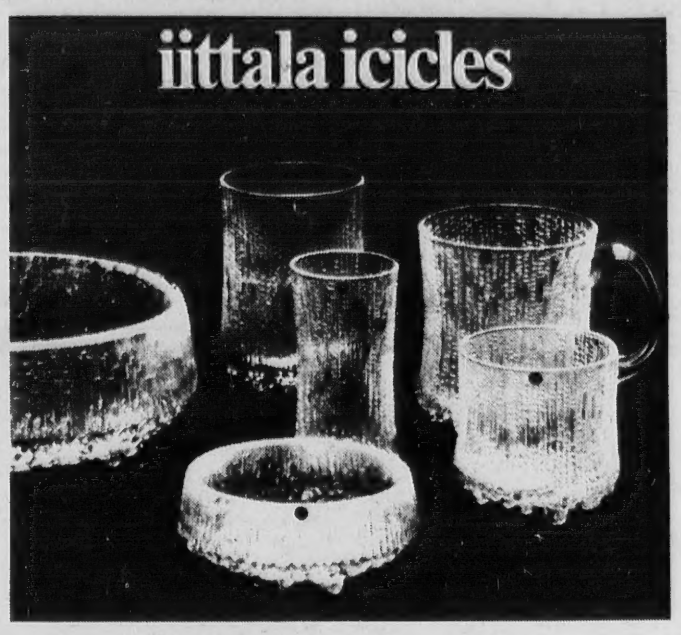

Icicle-inspired Ultima Thule comes from Finland -- bowls, pitchers, decanters, glasses and mugs. Tapio Wirkkala design.

Box of 4 dessert bowls 4½"	$16.00	set
Box of 6 9½-oz. Old Fashioneds	25.50	set
8" bowl	19.50	set

the Designer's workshop

POST OFFICE AVENUE · ANDOVER
TELEPHONE 475-9593

Writer

(Continued from Page Eight)

structure and not enough attention to feeling, and no one really wanted to buy or read most of what I was writing. I've learned to loosen up, let go, follow feeling, not try to keep such tight control of the story from the beginning all the way through."

How did that happen? "It was moving out west, when the General Electric Company sent my husband to Phoenix, Arizona. There's something about that country that felt natural to me. It's more open. Life is more open and casual than my up-bringing back on the eastern seaboard in Washington, D.C. I began to open up, pay more attention to feelings. Maybe having a pen name helps me shake off all that structure. I'm still learning to let go of things. I know where I'm starting, and where I've planned for the story to end, but now I let the middle of the story take care of itself, more, leave room for my unconscious to work.

Does this make writing easy? "Not at all," Rita Boothby will assure you. "The hard work begins after the story is written. I go over stories again and again, reworking. In one story recently, I found I had all the right events, but had them in the wrong order. Instead of the story following the slowly downward line I'd planned, it was zigzagging up and down. I was playing the readers' emotions up and down like a yoyo. I had to rearrange and rewrite the events so there was a natural line to the character's emotional life, instead of that zigzag like a graph. That was a lot of work. Other times, when I read the story over, a character seems wooden. The characters are not talking to each other, but are talking to the reader. That's terrible. It's a very common failing with writers."

The Boothby's have lived in Andover a little over a year. Ronald Boothby is now computer analyst for Honeywell, in Waltham. Elaine, 8 and Ronnie, 11, go to South School. Rita Boothby says they chose Andover because they believe firmly in open education, and found Andover was the only place where they might get it, where housing was not so high it was out of sight.

The Boothby's do find tax rates in New England a shock after Maryland and Arizona, where they have owned homes before.

Meanwhile, Rita Boothby is spending her time just as she always knew she would, as soon as her children were both in school - working hard at writing most of the day.

Has she advice to other aspiring writers? "The most important thing is to write the kind of story you would like to read yourself. Otherwise you're sure to be talking down to the reader. Then find your market, and read it, because it is hard to get your foot in the door. The library has the latest writers' market book. After that, I guess I have to echo (and rephrase) a famous writer's formula for the difference between authors who don't sell, and authors who do sell their work; "Keep your tail in your chair and work at it."

Walcott J. Becker

Assigned To Area

Machinist Mate Chief Walcott J. Becker has been assigned to Coast Guard recruiting duty in the Lawrence area.

Chief Becker, a veteran of fourteen years of service, has previously served on Coast Guard Cutters homeported in Boston, Portland, Maine, Honolulu, Hawaii and New London, Conn. Chief Becker is initially from New Jersey and enlisted in the service in 1957. He has just completed a three week course at the Cost Guard Recruiting School at Governor's Island, N.Y., and is in a position to advise young men and women of the opportunities available to them in the United States Coast Guard.

For further information contact Chief Becker in Lawrence at the Blakley Building, Room 209, 477 Essex St.

To Present Messiah On Sunday

On Sunday, Dec. 3, the Andover Male Choir and the Andover Choral Society will again present Handel's traditional work, "The Messiah", at 8 p.m. at West Junior High School.

The public is cordially invited to hear the local groups in their annual production.

The soloists this year are Judith Niblock, soprano, Linda Felton, contralto and Richard Wall, tenor.

Mrs. Niblock is the choral and general music teacher at East Junior High School. Mrs. Felton is soloist at the South Church. Mr. Wall has been heard on two previous occasions with the choral group, last year in "Elijah" at Merrimack College, and at Phillip Academy Chapel in "Messiah".

Maxine Calt will be at the piano and the production will be under the direction of J. Everett Collins.

This year a group of instrumentalists from the local musicians' union will assist. Philip Latore, president of the Andover Male Choir, noted that a free will offering will be taken, as in other years, to help defray expenses.

At Lecture On Angina

Thirty-two local physicians attended the Northeast Chapter, Massachusetts Heart Association Physician Education Committee's symposium on "Anginal Syndrome - Diagnosis, Variations and Therapy," recently in Bradford.

Edmund H. Sonnenblick, M.D., Associate Professor of Medicine, Harvard University Medical School; Director of Cardivascular Research, Peter Bent Brigham Hospital, spoke to the attending physicians on the recent advances in the treatment of the patient with angina. Following Dr. Sonnenblick's lecture was an intensive session, at which time all physicians present had the opportunity to question the speaker.

Attending from the Andover area were: Matthew Cushing, Jr., M.D., Andover, Chairman, Physician Education Committee; member, Board of Directors, Northeast Chapter, Massachusetts Heart Association; and Harry E. Dickson, M.D., Andover.

Thomas Cochran, benefactor to Phillips Academy, suffered a nervous breakdown in 1932 and died four years later, believing he was penniless, but actually leaving more than three millions dolars.

INTEREST paid on completing your club!

A FREE GIFT on opening your club!

This 12" x 17" TV and lap tray with folding legs is a welcome gift to give, or to keep. Distinctive gold-leaf design on walnut background. Washable.

Andover Office • 4 Main St.

Lawrence Cooperative Bank MAIN OFFICE 300 ESSEX STREET LAWRENCE, MASS.

Stepping Stone School

PRESCHOOL EDUCATION
FOR 3 - 6 YEAR OLDS
Registrations now being accepted
for second semester.

Nursery,

Kindergarten, 1st Grade Readiness
(3 and 5 day Programs)

Allow your child the time to realize that learning can be fun at Stepping Stone.

150 MIDDLESEX ST.
NO. ANDOVER, MASS.

Master Charge Accepted
For Additional Information
Call 687-7911

J. Becker

H

ate Chief Walcott
been assigned to
ecruiting duty in
rea.
r, a veteran of
of service, has
ed on Coast Guard
orted in Boston,
aine, Honolulu,
w London, Conn.
is initially from
d enlisted in the
7. He has just
ree week course
Guard Recruiting
vernor's Island,
a position to ad-
and women of the
vailable to them in
tes Coast Guard.
information con-
cker in Lawrence
Building, Room
St.

ure
ina

local physicians
ortheast Chapter,
Heart Association
Education
symposium on
rome - Diagnosis,
and Therapy,"
dford.
onnenblick, M.D.,
essor of Medicine,
versity Medical
ector of Car-
earch, Peter Bent
ital, spoke to the
ysicians on the
s in the treatment
nt with angina.
Sonnenblick's lec-
ensive session, at
physicians present
tunity to question

rom the Andover
Matthew Cushing,
dover, Chairman,
Education
member, Board of
rtheast Chapter,
Heart Associa-
rry E. Dickson,

hran, benefactor to
demy, suffered a
kdown in 1932 and
rs later, believing
less, but actually
than three millions

chool

adiness

alize that
e.
ge Accepted
nal Information
11

William L. Burke, Jr.

Freshman At Dartmouth

William L. Burke of Andover was among 976 freshmen matriculating this fall in the Class of 1976 at Dartmouth College.

Dartmouth, ninth oldest college in the nation and northernmost of the Ivy institutions, is beginning its 203rd academic year with the introduction of coeducation and the initiation of an innovative program of year-round operation, known as the Dartmouth Plan.

Mr. Burke, son of Mr. and Mrs. William L. Burke, is a 1972 graduate of Andover High School where he was a member of National Honor Society, Cum Laude, active in Class and Student Government, and Captain of the Cross Country and Track teams.

Dr. Brody Presented Top Award

Dr. Aaron L. Brody of Andover, Senior Staff Member, Arthur D. Little, Inc. and Charles W. Ebeling, of General Foods Maxwell House Division won the TOP Awards for Excellence at The Packaging Institute, USA's 34th Annual National Packaging Forum, November 1st, 1972, at McCormick Place, Chicago.

Honored for their outstanding papers from the fifty-four (54) papers presented by packaging professionals at the 1972 PI/USA Forum, Dr. Brody and Mr. Ebeling share the "best of the show" awards.

Dr. Brody's paper "A Bold New World of Aseptic Packaging" won for him the Award For Educational Excellence from the Technical Operations and Planning Board of PI/USA.

Mr. Ebeling's paper entitled "Packaging For Unitized Shipments" won for him the Award For Technical Excellence.

The two prestigious awards were presented at the Mid-Forum Industry Luncheon on Wednesday, Nov. 1st, at McCormick Place, Chicago, during "Natinal Packaging Week"

CLASSIFIED AD TAKER
CALL 475-1943

Diabetes Group Meets Tuesday

The Merrimack Valley Diabetic Education Program, Inc., will hold the first of a two part presentation, "The Diabetic Diet," on Tuesday, Dec. 5 at the Merrimack Valley Works plant of Western Electric, North Andover.

Miss Robina Graves, R.N., director of teaching nurses at the Joslin Clinic in Boston, will be the speaker.

The second session is scheduled for Jan. 9 with the time and meeting place to be announced.

Christmas Program

A.P.C. South Church, Andover, presents their Christmas program on Dec. 7, at 8 p.m.

Susan Wepfer, a music supervisor in the Andover public schools, will present some of her choir boys. This will be followed by a Christmas reading by Reta Buchan and a program by the South Church Junior Handbell Choir under the direction of Keith Gould.

The group extends an invitation to the public to attend.

EVERY PATTERN OF STERLING SILVER MADE IN AMERICA IS AVAILABLE HERE
GRECOE JEWELERS
JEWELER - OPTICIAN
Jeweler to Andover
26 PARK ST. 475-0830

HAMMOND ORGANS

KRAKAUER & WURLITZER PIANOS

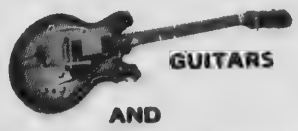

GUITARS
AND
MUSICAL INSTRUMENTS
SALES - LESSONS - SERVICE
KNUEPFER & DIMMOCK
Everything in Music and Luggage
286 ESSEX ST., LAWRENCE
688-6061
FREE VALIDATED PARKING AT NEARBY PARKING LOTS

Happy Holidays
BEGIN AT HOME!

Give A Gift Of Love!

Hope Chests - $179.95
In Pine Or Maple
Others From $105
Shown Above

Give A Gift Of Comfort!

Recliners from $95.00
Available in Vinyls and Fabrics

Buy Now For Guaranteed FREE Christmas Delivery!

Give A Gift Of Elegance! Tea Wagons

Plain Maple — $85
Plain Pine — $140
Decorated Maple — $145
Tea Wagons by HEYWOOD-WAKEFIELD and Others

LEO MELTZER Furniture
Colonial and Early American

Route 28
Corner of Park St.
North Reading

Tel. 664-4882

FREE Lay-Away
master charge

HOLIDAY HOURS
Mon. thru Fri.
10:00 to 9:00
Saturday
10:00 to 5:30

CLASSIFIED AD TAKER
CALL 475-1943

Don't Discard Those
DRAPES!
. . . have them cut, joined or Shortened for other rooms. Or, bring material in and I'll custom make new ones for you. Also Cafes.
CALL
685-6014 or 688-4824

DOG SITTING
Need a dog sitter, while you are on vacation? Competent woman will board your small or medium size dog in private home.
Call Stoneham, 438-2303.

Y League Selects Teams

By Frank Monette

The Andover YMCA Basketball League selected teams Saturday in all Divisions and will begin league play next Saturday.

Any players wishing to play in the league this season must sign up at the Andover YMCA on Brook St. before being allowed to participate. Any person wishing to help out in any capacity which includes, coaching, officiating or scoring, may do so by contacting the YMCA or Frank Monette.

The following teams were selected in the Midget Division (8 year olds). Team 1 - Ted Kelley, Dick Kelley, John Fitzgerald, Bernard Kavanagh and Jeff Olsen. Team 2 - Tim Derby, Philip Travis, Ernie Perry, John Adiconis, and Jonathan Cohen. Team 3 - Mike White, Dave Souter, Chuck Burnett, Joel Hughes, John Kramer. Team 4 - Mark Orvell, Tom Witt, Andy Emmert, John Muldoon and Jonathan Pelletier.

Pee-Wee Division (9-10 year olds) Panthers - Capt. Mike Muldoon, Robin Brody, C. Witt, M. Knutsford, J. Hale, B. Bradshaw, D. Robinson and D. Gusnini. Cougars - Capt. Robbie Wilkins, Dave Casigan, Guy Nicholas, Ira Gold, Richard Sambuco, Keith Olson, Glen Rousseau and Gary Rousseau. Dolphins - Capt. Karl Reinker, Mike MacDonald, Victor Nikonchuk, Mark Souter, Eric Teichert, Thomas Maccarone, James Kolarik and R. Pascarella. Tigers - Capt. Dave Nardone, Pamette, Driscoll, Bedel, Gusmini, Adiconis, M. Yuska and E. Nolin.

Junior Division - UCLA - Capt. Bob Kramer, John Perlowski, Mark Brennan, Billy Lucey, Dave Hesilien, Mark Winer and Coach Jack Brennan, Notre Dame-Capt. Owen Keegan, Jerry Nuthman, Scott Hughes, R. Delwang, M. Franzese, M. Bedell and Coaches Steve Brody and Brian Ahern. Ohio State - Capt. Dave Farrell, Russ Serbagi, Paul Bracken, Todd Bateson, Tracy Hughes, Vin Nikonchuck and Coach Bart Farrell. Nebraska - Capt. Kevin Muldoon, Eddy Collins, Terry Reilly, B. Adiconis, D. Heidt, D. Donovan and Coach Charlie Conlon.

Oklahoma - Capt. Geoffrey Bragdon, Jim Arnold, Rick Hesilein, Ted Teichert, Andy Weill and George Bragdon. Villanova - Capt. Eric Sullivan, Andy Sambuco, Willy Washburn, Mark Jowett, Mike Travis and Coaches Frank and Mark Travis.

Cornell - Capt. Willy Nikonchuck, Marty Solomon, Bob Beaudine, Frank Pelletier, Billy Hall, Tim Tiernan and Coach Frank Monette. Jacksonville - Capt. Dave Callaghan, Tom Curtin, Joel Smith, Danny Russo and Robbie Robinson.

Intermediate Division - Celtics - Co-Capt. George Bragdon, Co-Capt. Dan Billings, Ricky Collins, Dan Rush, Carl Wetterberg, Mike Issenberg, Ray Rau, Bruce Slovin and Coaches George Bragdon, Steve Brody and Brian Ahern. Trailblazers-Co-Capts. Mitch Rousseau and Fred Rau, Kevin Kenney, Jon Steen, Jim Morin, Scott Hill, Brian Sullivan and Jeff Smith and Coaches Frank Monette, Jim Morin and Dan Shlakis. Bullets - Co-Capts. Bill Emmert and Louis Pizzaro, Randy Hayman, Brian McKew, Mark Conlon, Phillip Nardone, Mike Witt, Brendan Reilly and Coaches Charlie Conlon and Dick Hayman. Knicks - Co-Capts Paul VonSacken and Tom Lucceri, Bob Muldoon, Phillip Nikonchuk, D. Wilson, Glen Brody, Dana Cohen and Coach Von Sacken.

Springfield Gym Team To Exhibit

The Andover-North Andover YMCA is serving as a local coordinator for the Springfield College Gym Team Exhibition which will be held on Saturday, Dec. 9, 8 p.m. at the Beverly High School Field House under the sponsorship of the Regional YMCA in Beverly.

The internationally famous Springfield College exhibition group will not perform in Andover this season. Local YMCA officials have no knowledge of exhibitions scheduled in town in this immediate area other than the Beverly performance. The Andover YMCA will arrange for ticket reservations at a group price reduction provided reservations are made locally by tomorrow, Friday, at 5 p.m. Call the Andover office of the YMCA for reservations or with questions.

Leong In Production

David Leong, son of Mrs. Vivienne H. A. Leong of 191 Shawsheen Road, Andover, will appear in the University of New Hampshire Theatre production of "The House of Blue Leaves."

Leong, a junior children's theatre major, plays Ronnie in this Obie Award-winning play by John Guare about the effects on a few New York City residents of Pope Paul's visit to United Nations.

"The House of Blue Leaves" will be presented on Nov. 29, 30, Dec. 1, 2, 7 and 8 at 8 p.m. and on Dec. 3 at 2 p.m. All performances will be held in Hennessy Theatre of Paul Creative Arts Center.

Lt. Christopher Gilcreast

Lt. Gilcreast Graduate Of AF Course

First Lieutenant Christopher Gilcreast, son of Mr. and Mrs. Cleveland Gilcreast of 243 Highland Road, Andover, has been graduated from the U. S. Air Force T-37 jet pilots instructor course from the U. S. Air Force course at Randolph AFB, Texas.

Lieutenant Gilcreast was selected as an instructor because of his exceptional qualifications. During the 11-week course he flew his new aircraft 60 hours under all types of flying conditions. He also received 54 hours of academic training and six hours of operational instrument training, all of which qualifies him to teach student pilots to fly the jet.

The lieutenant is being assigned to the 357th Pilot Training Squadron at Vance AFB, Okla.

A 1965 graduate of Andover High school, he received his B.S. degree in business in 1970 from the University of Denver.

He was commissioned in 1971 upon completion of Officer Training School at Lackland AFB, Texas.

Lieutenant Gilcreast's wife, Mary, is the daughter of Mr. and Mrs. Eugene T. Hawkins of 600 Church St., Bound Brook, N.J.

Troop 70 On Campout

During a recent weekend, Troop 70 B.S.A. camped out at the Deer Jump reservation in Andover. For some of the new scouts it was a first taste of real scout camping. For others, it was a chance to get outdoors and be with nature for a weekend. For still others, it was an opportunity to sharpen up on outdoor skills previously learned.

The scouts who attended were: Arthur Adler, Mark Brown, Alan DeNapoli, Bob Faria, Jim Fisk, Brad Munn, Chris Parker, John Perlowski, Douglas Starkweather, Lewis Stocker, Randy Tagg, Mike Tanner, Rusty Webber, Steve Webber and Peter Starkweather.

While on the campout, the scouts also performed the service project of picking up trash near the pumping station.

We would like to remind all boys of ages eleven to eighteen that the great experience and fellowship of scouting can become theirs by joining Troop 70 which meets on Friday nights at 7:30 at Christ Church in Andover.

the secret revealed . . . . ?
a revolutionary miracle of making suits with space-age computers, "James Bond" laser beams and a remarkable photographic process . . . DON'T MISS IT! ! !
THE SHOW: "What's My Line?"
THE STATION: WNAC - TV 7
THE TIME: 7 P.M.
See The Real Thing At . . . .
Richard Bennett
488 ESSEX ST.
LAWRENCE
685-2842

the taylor shop

Jackfin the Master Craftsman Has Done It Again

The Cadillac of Pant Suits with the ultimate in tailoring and fabrics. Features the new silhouettes for now into Spring.

If you own one, 'nuff said. If you don't, treat yourself to a look . . . a touch and a whole new you!

OPEN EVERY DAY
TIL CHRISTMAS
9:30 A.M. TIL 9 P.M.
Starting Dec. 4th

DISNEY WORLD
FLORIDA
DEC. 24-31, 1972
8 Day Christmas Sun Holiday Including
2 Days at Walt Disney World's Fabulous
Magic Kingdom
4 Nights MIAMI — 1 Night STUART — 2 Nights ORLANDO
$349 Per Adult Double Occupancy
$199 CHILDREN under 12 sharing room with 2 Adults
Including Air Fare From Boston Logan Airport
For Further Information & Reservations, Contact
COLPITTS TRAVEL CENTER OF ANDOVER
41 MAIN ST., ANDOVER, MASS. 01810
TEL. (617) 475-8035

Are Your Shoes Being
REPAIRED
To Your Satisfaction?
IF NOT - TRY US AT
SUPREME CLEANERS
Shawsheen Plaza
EXCELLENT SERVICE

pher Gilcreast

lcreast
ate Of
urse

enant Christopher
n of Mr. and Mrs.
creast of 243 High-
Andover, has been
om the U. S. Air
et pilots instructor
the U. S. Air Force
ndolph AFB, Texas.
Gilcreast was se-
instructor because
onal qualifications.
1-week course he
aircraft 60 hours
es of flying condi-
received 54 hours
training and six
rational instrument
of which qualifies
student pilots to fly

tenant is being
the 357th Pilot
dron at Vance AFB,

aduate of Andover
he received his B.S.
siness in 1970 from
y of Denver.
mmissioned in 1971
ion of Officer Train-
at Lackland AFB,

Gilcreast's wife,
daughter of Mr. and
T. Hawkins of 600
Bound Brook, N.J.

70
ampout

recent weekend,
S.A. camped out at
mp reservation in
r some of the new
as a first taste of
amping. For others,
nce to get outdoors
nature for a week-
ll others, it was an
o sharpen up on out-
previously learned.
who attended were:
, Mark Brown, Alan
b Faria, Jim Fisk,
Chris Parker, John
Douglas Stark-
wis Stocker, Randy
Tanner, Rusty Web-
Webber and Peter
.
the campout, the
performed the serv-
of picking up trash
mping station.
like to remind all
eleven to eighteen
eat experience and
f scouting can be-
by joining Troop
ets on Friday nights
hrist Church in An-

r Shoes Being
PAIRED
Satisfaction?
- TRY US AT
PREME
EANERS
sheen Plaza
ENT SERVICE

ENSIGN CURTIS A. BARSTOW, USNR, receives his commission from his father, Captain Truman A. Barstow, USNR-R, upon completion of a vigorous course of instruction at the Naval Aviation Schools Command at U. S. Naval Air Station, Pensacola, Fla. The young ensign received his commission on Oct. 13, the 197th birthday of the Navy and exactly 30 years from the day when his father received his own commission in 1942. Ens. Barstow's parents reside at 125 Chestnut St., North Reading.

Apples Make Good Snacks

When the kids arrive home from school and begin looking for snacks, you'll be doing them a favor by supplying them with fresh apples, says the Massachusetts Department of Agridulture. Apples are not only delicious but contain a large quantity of Vitamins A and C plus pectin and milk acids to aid digestion. The apple's bulk will satisfy that snack time hunger, but won't spoil dinner. The average apple has only 90 calories.

Many produce departments are featuring sales on Cortland and Red Delicious apples from nearby orchards good for eating and cooking. When you stock up, remember to keep your apples refrigerated to maintain flavor, firmness and freshness.

M.D.A. reports that the winter squashes continue in excellent supply. You can prepare squash so many ways it's a natural for mealtime variety. You can bake it, boil it or make pies and cakes with it. Look for Butternut, Acorn, and the grand daddy of the squash family, Blue Hubbard.

Also available are native cabbage, parsnips and purple-top-turnips. Stock up and make plans for a New England boiled dinner or a delicious stew soon.

This is cranberry time in New England and the supply is excellent. Stock up for relish, sauce, cranberry bread. The kids will spend an evening of fun threading fresh cranberries on a string to decorate the Christmas tree. Keep fresh cranberries refrigerated until you're ready to use them.

A colorful event you won't want to miss takes place Wednesday, Nov. 29 through Friday, Dec. 1, at Burlington Mall, off Route 128. The New England Carnations Growers Association sponsors New Varieties Days during which you'll view all of the new varieties of this native flower created during the past year.

There will be thousands of blooms assembled in hundreds of breathtaking arrangements and displays.

Listed as an official agricultural fair by M.D.A., cash prizes are awarded for the winning displays and new varieties, all of which you'll be able to see, and photograph, if you wish, to your heart's content.

Y Hoop League In Action

All four age divisions of the Andover-North Andover YMCA Boys' Basketball program are in operation this Saturday. Players are urged to read this notice carefully to be sure of assignments. Full schedules are being mailed this week to all enrollees. Boys unassigned to teams should report at the time indicated for the first game in their age division. Questions may be addressed to League Director Frank Monette or YMCA Physical Director, Walter J. Kimball, Sr. Registrations are still being accepted at the YMCA office on 10 Brook St.

Eight year olds will meet at the YMCA gym 1-2 p.m. PeeWees (9 and 10 year olds) will have team practice sessions at the YMCA gym as follows: 2 p.m. Cougars and Panthers, 2:45 p.m. Tigers and Dolphins. Junior Division (11 and 12 year olds) will also have team practice sessions, all at Greater Lawrence Regional Vocational Technical High School gym as follows: 1:30 p.m. Jacksonville and Cornell, U.C.L.A. and Villanova; 2:15 p.m. Notre Dame and Oklahoma, Ohio State and Nebraska. Intermediate (13 and 14 year olds) will start their games schedule at Regional Tech gym as follows; all games starting at 3 p.m.: Celtics vs Knicks, Trailblazers vs Bullets.

Although older motorists have long been accused of being less safe on the road than are younger drivers, the truth is that the oldsters have better driving records, according to a leading insurance company.

After analyzing the driving statistics of 500,000 drivers over the age of 50, the insurance company's findings are so favorable that it is offering auto insurance with guaranteed lifetime renewal features to drivers age 50 and over.

CUSTOM FRAMING
MIRROR FRAMING
192 MOULDINGS TO
CHOOSE FROM
NEW LOCATION
ANTHONY'S STUDIO
ROUTE 114, Lawrence
Across from St. Patrick's School
141 Salem St. - 688-7264

TURTLENECK
by
duofold.

For Now . . . For Christmas

For You . . . For Gifts . . .

Great! Comfort, style. Jersey of 50% polyester and 50% cotton. In a galaxy of colors: White, Black, Crimson, Yellow, Blue, Navy, Wine and also in stripes. Sizes S, M, L, XL.

$7.00

Elander & Swanton
INCORPORATED
54-58 MAIN ST., ANDOVER • CONVENIENT CREDIT ACCOMMODATIONS

A Lifetime Gift!
Give A 6-Week Sewing Course
To Her This Christmas
BEGINNERS OR ADVANCED
ADULTS & STUDENTS
CALL POLLY'S SEWING STUDIO
475-8355 66 Main St., Andover

DENTAL FACTS:
Hypersensitive Teeth

--Teeth that hurt, ache, or quiver when hot or cold food or beverages are consumed, or cold air is breathed in, are "hypersensitive."

--One of every seven dental patients has one or more hypersensitive teeth.

--The pain of overly sensitive teeth may range from a slight "twinge" or mild discomfort to severe. Some individuals abstain from toothbrushing and from eating certain foods in an effort to avoid pain.

--A specially formulated toothpaste called Sensodyne is reported to effectively desensitize teeth--and with proper brushing helps get rid of plaque.

--Virtually everyone experiences dental hypersensitivity at some time. Adults after age 35 are particularly susceptible because of receding gums. However, children have the problem, too.

Gift Ideas from PHINNEY'S

YAMAHA GUITARS

PRICES AS LOW AS $49.50

HAMILTON MUSIC STANDS $5.50

All Key In Stock $3.95

PHINNEY'S

TELEVISION & RADIO

27 BARNARD ST. ANDOVER 475-1175

Commissioned As Ensign

COMMISSIONED Commander Ruth Purinton (left) and Lieutenant Commander Patricia McDonald, nurse programs officers for the Boston Navy Recruiting District congratulate Elizabeth Ferrier on her commissioning as an Ensign in the Navy Nurse Corps. The commissioning took place in Manchester, N. H. where Ensign Ferrier attends St. Anselm's College School of Nursing.

Chanukah Service At Temple

A special candle-lighting ceremony will be part of the Sabbath Eve. Service at Temple Emanuel, 483 Lowell Street, Lawrence, serving the Greater Lawrence Area, on Friday Evening, Dec. 1, at 8:15 p.m. Appropriate Chanukah songs will also be included in the Sabbath Eve. Service.

The students of the Lawrence Jewish School will participate in a special Chanukah program on Sunday, Dec. 3, at 12:15 p.m. following religious school.

Chanukah, the Jewish "Festival of Lights" holiday, will begin at sundown, Thursday, Nov. 30. Like many Jewish holidays, Chanukah has a clearcut historical and political origin. The actual event which it commemorates, the Hebrew struggle for religious freedom from the tyranical regime of the Greco - Syrian Emporor Antiochus Epiphanas, is known to have occurred in 165 BCE.

For the Jewish people, Chanukah symbolizes the victory of a spiritual ideal over military and political despotism. A handful of Jews, determined to preserve their faith and their culture, openly defied the overwhelming power of the Syrian King, Antiochus, who was determined to suppress Jewish monotheism and its proper observance.

When in the year 186 BCE, Antiochus ordered that the Temple in Jerusalem be used for pagan practices and that sacrifices be offered there to the Greek God Ques Olympus, the Jews under the leadership of Judas Maccabeau (also known as Judah the Hasmonean) rebelled and achieved military victories which culminated in the reconquering of Jerusalem, the expulsion of the Syrians, and the purification of the Temple.

According to legend, all the oil for the holy lamps of the Temple had been defiled by pagan worshipers. Only one untouched cruse of oil was found, sealed and hidden away. The oil which was enough to last only for one day, lasted miraculously, for eight days. Chanukah is celebrated by Jews everywhere by lighting candles every night of the holiday, beginning with one the first night, two on the second, etc., until finally on the eighth night eight candles blaze in the Chanukah Menorah, or Candelabrum. This progression is also a symbol of Judaism's belief in the gradual, constant increase of intellectual light and the slow, steady victory of spiritual enlightenment over darkness.

The holiday is observed with special services, prayers and hymns in synagogues, homes and religious schools. It is a holiday of particular gaiety for children; games are played, a special Chanukah top called a "dreidel" is spun, and traditionally children receive presents of Chanukah 'gelt" (coins or money) on the fourth day of the holiday. Special pancakes called "latkes" are traditional food for this holiday.

The Hebrew word, "Chanukah" means "rededication," and the holiday is also known as "The Day of Rededication." During these eight days, Jews throughout the world remember their ancient struggle for freedom and rededicate themselves to the ideal of freedom for all men.

The Neighborhood Youth Corps (NYC) program, administered by the Manpower Administration of the U.S. Department of Labor, has programs for disadvantaged young people still in school which provide after-school and summertime jobs. For those who have left school, there are full-time programs of work and training. Most jobs are in schools, libraries and other public institutions.

HOMEOWNERS CENTER

ONE STOP SHOPPING

15% OFF ON UNPAINTED PINE FURNITURE

CASH & CARRY

SKIL POWER TOOLS MAKE AN EXCELLENT CHRISTMAS GIFT

SAWS • DRILLS • SANDERS

Nobody Was Ever Sorry He Bought The Best There Is!

USE YOUR BANK AMERICARD - MASTER CHARGE

READING LUMBER CO

110 MAIN ST. NO. READING 664-4241

8 a.m. to 6 p.m. — Sat. til 5 p.m. Mon., Fri. Eve til 9

DECORATE YOUR HOME THE BUDGET – DECORATING WAY

10% - 40% OFF RETAIL PRICES ON:

WALLPAPER, CUSTOM DRAPERIES, BEDSPREADS, REUPHOLSTERING, CARPETING, FURNITURE, LIGHTING AND WINDOW SHADES.

Contact:
BETH COUGHLIN
Licensed Interior Decorator
688-1231 • 475-8120

OR

Visit:
ED SAMRA'S
111 So. Broadway
Lawrence
Tues. Evenings, 7-9 PM

Decorating On A Budget - Your Budget!

GOSPEL ROCK MUSIC will be heard at Turning Point Coffeehouse Friday evening, Dec. 1, at 13 Essex St., from the Bullock Brothers, a Dorchester group. Turning Point's Saturday program will feature Tim Thomas and Dave Brown, a Boston folk group.

Shopper Special At Center

A "Christmas Shoppers Special" to benefit the Christian Formation Center is being sponsored by the young adults of the TEC (Teens Encounter Christ) program and Friends of CFC and will be held at the Center on Friday evening, Dec. 8 from 5 to 9:30 p.m. The Christmas Shoppers Special will feature a choice of Baked Ziti and Meatballs or Quarter Roast Chicken and Mashed Potatoes and will be served continuously during the evening. Salad, dessert and beverage will also be included.

Young adults involved in the TEC program and Friends of CFC invite young and old, families and friends to support their efforts to provide financial aid to the Franciscan Friars who staff the Center. The Friars, through their many programs and activities, are dedicated to the service of the Merrimack Valley community.

Christmas carol sing-a-long and entertainment by the group, "Manna," will be provided throughout the evening setting a gay holiday atmosphere for the occasion.

Steve Ostis is Chairman of the event. Other members of the committee include: Tickets, Janis Dussault; Bakery table, Terry Gauthier; Gift Shop, Kathi O'Brien; Decorating, Karen Tuccolo; Entertainment, Carole Reedy; Hospitality, Steve Ostis; Publicity, Charlene Yelverton; Servers, Patty Peitzsvh; Cooking, Nich Hapshe and Chich Rocheville; and Kitchen Help, Jon Janowicz.

A new consumer law is on the books--one that may be of great help the next time you go out to buy a new or used car. Just passed by Congress, the new law makes it a federal crime to disconnect or roll back a motor vehicle odometer--or mileage indicator. The new law:

-- makes it illegal for anyone, car owner and car dealer alike, to disconnect, alter or reset an odometer or operate a vehicle with a disconnected odometer with intent to defraud;

-- prohibits sale or use of any device to change odometer mileage, except for legitimate repair;

-- permits legitimate odometer repair, service or replacement as long as the mileage reading remains the same. If this is impossible, a notice must be posted inside the vehicle that the mileage has been reset to zero, together with the date of repair and mileage at that time.

In February, 1930, ground was broken for the Seraphic Seminary, on the Hood farm, between Andover and Lowell.

RADIO SHACK
Spree Shopping Ctr.
Jct. Rtes. 114 & 133
No. Andover 683-4452

SCANLON HARDWARE

LAWRENCE 594 Essex Street 683-3118
N.ANDOVER 136 Main Street 683-4351
ANDOVER 45 Main Street 475-0102

NEW HOOVER CONVERTIBLE
"IT BEATS, AS IT SWEEPS, AS IT CLEANS"
$69.50
Model 1030
• Large Throw-Away Bag.
• Instant Rug Adjustment ...Low Pile To Deep Shag.
• Two Speed Motor
• Converts Easily For Cleaning Attachments

Hoover
Swingette Cleaner
Ultra powerful mini cleaner! 840 watt motor! Includes all attachments and removable tool rack.
$39.50
Model 404

Hoover
Handivac Cleaner
Perfect for quick pick-ups! Large disposable bag! Lightweight! Combination nozzle for carpets and floors.
$29.95
Model 2920

Ideal Gifts for the Ladies

HOOVER Dial-A-Matic
Triple-Action Cleaning with instant rug adjustment. Converts to canister at turn of dial.
$99.50
Model 1149

Hoover CONVERTIBLE CLEANER
Instant adjustment for pile depth...low to shag! 2-Speed motor. Positive agitation. Headlight. Attachments optional.
$79.50
Model 1076

INTRODUCING

MACKIE PERRY
INTERIOR DESIGNER

A COLLEGE TRAINED PROFESSIONAL WITH SKILL TO HELP SHAPE YOUR IDEAS INTO AN ENVIRONMENT THAT WILL ENRICH THE WAY YOU LIVE

Let our Interior Design Department help you furnish and completely accessorize a room or an entire home. From furniture, carpeting and accessories to wallpaper, draperies, bedspreads and fabrics. Famous names like Schumacher and Waverly too!

Call 683-2701 and ask for Design Service today!

Leone's low prices will stretch your dollars and provide you with the finest brand names of quality furniture too! Names like: Drexel, Thomasville, Lane, Sealy, Gilliam, Lees Carpets, Selig and Broyhill to name a few!

225 BROADWAY, METHUEN (ROUTE 28), TEL. 683-2701

Leone's
FURNITURE SHOWPLACE
Where Elegance Costs You Less

Andover's last surviving Civil War Veteran, Henry L. Clukey, died in 1932.

DISTINGUISHED STYLING
That Stays In!

LYDIA'S
HAIR STYLIST
11 CHESTNUT ST., ANDOVER
(Liberty Mutual Bldg.)
475-4721
Monday thru Saturday 9 to 6
Friday Nite til 8

Jay Wanders South

By Wayne Hanley

North America's most provident Jay seems to be wandering south of its home range this winter.

Ordinarily the gray jay so seldom crosses the northern Massachusetts border that one might suspect a jay-proud fence had been erected along that imaginary geographical line. This winter, however, a few gray jays have trickled south along the Connecticut Valley. Possibly a few have seeped into eastern Massachusetts, too. But, in order to be seen in that eastern district, a bird must appear at Plum Island, Mt. Auburn Cemetery or on Cape Cod. None of those sites fits the gray jay's style.

It's odd that nailed-down records of gray jay appearances in Rhode Island and Connecticut seem nonesixtent. The bird does occasionally penetrate Pennsylvania, so it sometimes wanders farther south.

The best-known gray jay in Massachusetts at the moment lives beside Pelham Road in Pelham. It is typical of the gray jay's habits that this bird commonly is referred to as "at least one gray jay." A single gray jay can make so many trips to a suet bag in a day that it seems unbelievable that only one bird inhabits the neighborhood. It is possible, but improbable, that more than one gray jay lives in Pelham. But one can be busy enough to seem like several.

The busyness of the gray jay stems from the fact that it normally lives in the Far North -- although a few live in Maine, New Hampshire and Vermont -- and stores food in trees well above the drifting snow of winter. It needs the food not only to survive Subarctic winter but also to feed its young in April. Young gray jays leave the nest before snow disappears from the coniferous forest.

Gray jays store food in holes in trees. They also use their saliva to glue food particles among the needles of coniferous trees.

So a gray jay that finds a bag of suet has plenty of plans for its contents.

Gray jays are blue jay-sized birds that look a little similar to shrikes. OK, you don't know what a shrike looks like? Well, they resemble, quite loosely, giant chickadees. That's as much help as space allows.

Speaking of Cape Cod as a poor place for gray jays, the great beaches there are excellent terrain for gyrfalcons, which seldom visit New England. The gyrfalcon is sort of a 747-version of the peregrine falcon. Gyrfalcons would as soon spend the winter along a beach of Greenland of Labrador. Occasionally one strays farther south. Recently Dr. Winthrop W. Harrington of Lincoln saw a gray-phase gyrfalcon flying over the northern end of Monomoy Island off Chatham. Gyrfalcons come in assorted colors, usually called black, gray or white. Usually gyrfalcons in New England are either gray or black. Pure white ones seldom arrive here.

WE WOULD LIKE TO CARE
FOR YOUR INSURANCE

Study it. Plug any gaps. Watch over it. And keep you up-to-date. Ours is a total service - for the individual, business or both. All lines including life.

SMART & FLAGG
The Insurance Office
FOR OVER 100 YEARS
Olde Andover Village – 93 Main St. – At The Arch – 475-6161

155-161 Essex Street

Come to Daniel's!
Shoe Fashion Headquarters
for the
Merrimack Valley!

Daniel's means COMFORT!
FREE PARKING just two minutes from our door at Methuen and Jackson Streets
master charge
BANKAMERICARD
155-161 ESSEX STREET

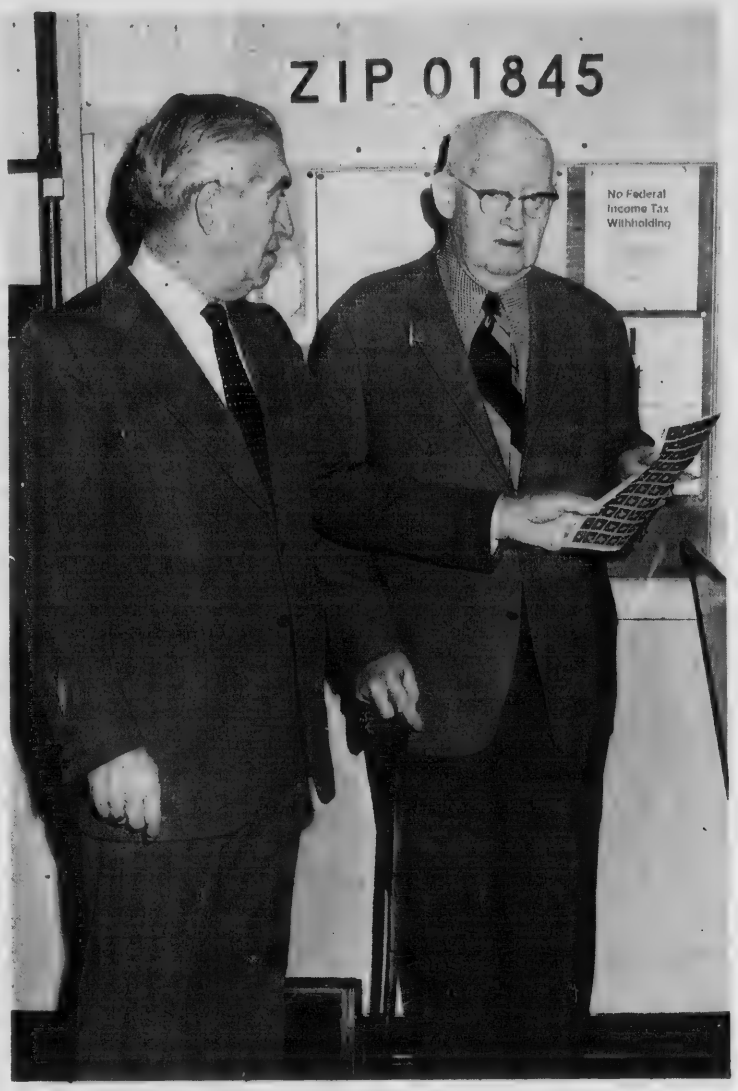

PRESENTATION. Joseph M. Finneran, dean of Greater Lawrence pharmacists receives new pharmacy stamp issued by the Post Office department from Lawrence Postmaster Daniel F. Cahill.

Wiggling is one of the things little kids are very good at. Sometimes it seems that they're never still. From the moment an infant can lift his chest off the ground, he's off and creeping. Even while sleeping.

So what could be better for the toddler-on-the-go than a ride-on toy that puts all this wiggling energy to work?

SHOP EARLY — MAIL EARLY

Fire Log

Andover

The Andover Fire Department responded to the following alarms between Nov. 21 and Nov. 27.

Nov. 21 - 239 River Road, Jack Lynch, gasoline fire; Railroad Ave., Converse Rubber Co., accidental alarm.

Nov. 22 - 4 Gardner Ave., Ernest Verrette, house fire; 165 Hidden Road, Mrs. David French, burned light ballast; 58 Brown St., John Whitman, car fire.

Nov. 24 - Route 93, honest mistake, no fire; 60 High St., George Hutchins, barn fire; Argilla Road, false alarm; Porter and Hidden Roads, false alarm.

The Andover Fire Department ambulance responded to 15 calls during the same period.

North Andover

Nov. 22 - 11 Green St., electric motor; Chickering Road and Main St., automobile; Camden and Pleasant Sts., road bomb tipper over.

Nov. 23 - 125 Sullivan St., oven fire; 103 Union St., low water cut-off on boiler.

Nov. 25 - 44 Elm St., illegal burning; Carrols Restaurant, dumpster fire; Osgood Mill, needless call.

Nov. 26 - Congregational Church, fault in system; Belmont St., grass, children.

The seasonal burst of light that dazzles our eyes every Christmas has a history that goes back to the earliest Christian times. Each light, however, was added one by one through the centuries, and each has a story of its own.

Did you know, for instance, that Christmas trees were not enhanced with candles until Martin Luther, founder of the Lutheran Church, put them there for the very first time? Or that St. Boniface can be credited with the additional inspiration of brightly topping the tree with a shiny star?

And, though the lovely ritual of burning candles in the window on Christmas Eve, borrowed from ancient Ireland, is intended to light the Holy Family on it way -- it also commemorates a fact of which many people are unaware: that on the night Jesus was born, candles burned in the Holy Land in celebration of Chanukah, the Jewish Festival of Light.

We can thank the lights of Christmas for another seasonal bright spot, the singing of Silent Night. It's said that the stars and candlelight of a Christmas midnight inspired Austrian minister Joseph Mohr to write the words of the carol in 1818. His countryman and fellow cleric, Franz Gruber, set them to music.

All of which would probably have infuriated England's Oliver Cromwell and his Puritan followers. One of the first things they did when they came to power in 1644 was to ban the Christmas celebration altogether.

Why? Because they believed the whole thing smacked of "immoral sun-worshippe."

PASSPORT PHOTOS
★
GUN PERMIT PHOTOS

APPLICATION PHOTOS
★
SCHOOL PORTRAITS

Also
FAMILY CHRISTMAS PORTRAITS

LOOK PHOTO
MUSGROVE BLDG.
2 ELM SQUARE ANDOVER
475-1452

Greater Lawrence
ssued by the Post
Daniel F. Cahill.

Andover

Green St., electric
kering Road and
tomobile; Camden
t Sts., road bomb

25 Sullivan St., oven
n St., low water cut-

44 Elm St., illegal
arrols Restaurant,
re; Osgood Mill,

Congregational
in system; Belmont
ildren.

sonal burst of light
es our eyes every
has a history that
to the earliest Chris-
. Each light, how-
added one by one
he centuries, and
story of its own.
ou know, for in-
at Christmas trees
enhanced with can-
Martin Luther,
of the Lutheran
ut them there for
first time? Or that
ce can be credited
additional inspira-
rightly topping the
shiny star?
hough the lovely
burning candles in
w on Christmas Eve,
from ancient Ire-
tended to light the
ily on it way -- it
nemorates a fact of
ny people are un-
t on the night Jesus
candles burned in
Land in celebration
ah, the Jewish Fes-
ght.
thank the lights of
for another season-
spot, the singing of
ht. It's said that the
candlelight of a
midnight inspired
minister Joseph
write the words of
in 1818. His country-
fellow cleric, Franz
t them to music.
which would prob-
infuriated England's
mwell and his Puri-
ers. One of the first
ey did when they
ower in 1644 was to
hristmas celebration

ecause they believed
thing smacked of
sun-worshippe."

East Junior High Honor Roll

Dr. Richard F. McGrail, principal has announced the names of those receiving honors for the first marking period at the Andover East Junior High School.

Grade 7

High Honors: Esther Chernak, Susan Danforth, Donna Fabiani, Melanie Hayes, Katherine Klapkiw, Seth Lloyd, Mary Ann McNamara, Diedre O'Donaghue, Susan Peltier, Jeffery Swartz, Julia Thomas and Laura Viehmann.

Honors: Cheryl Alrutz, Peter Barrett, Kim Bliss, Debra Browitt, Elizabeth Burwell, Stacey Caplin, Victor Casebolt, Ann Chalifour, Mildred Chapell, Drusilla Colby, Jane Cormier, Leslie Dettmer, Deborah DiIorio, Laurie Douglass, Christine Donovan, Eileen Dow, Aileen Dowrick, Daniel Edelstein, Grace Elmi, Pamela Gardner, Bonnie Hanby.

Kathy Higgins, Catherine Iacabo, Cheryl Joyal, Kathleen McDonald, Kerry Maloney, Elizabeth Marad, Carolyn Mikonis, Juliann Nielson, Phillip Netteler, Carol O'Donaghue, Dennis O'Meara, Donna Pantaleo, Laura Parpart, Joshua Reynolds, Michael Ruggiero, Jacklyn Russem, Audrey Saab, Margaret Sherred, Gail Sirois, Lee Ann Trenholm, Nancy Tropeano, Martha Viehmann, Kimberlee Wilson and Diane Yeiter.

Grade 8

High Honors: Mary Dowd, Kathy Lyons, Robert Muldoon, Judith Sizer, Patti Spiegel, Ann Wiseman, Michael Witt, Meridith Young.

Honors: Joseph Caffrey, Hugh Cameron, Robert Cook, Joanna Doyle, Betsy Eccles, Carol Fortier, Thomas Frackiewicz, Thomas French, Thomas Gender, Alan Gould, Lauren Griffith, Paula Harhen, Laurie Hartwick, Nancy Higgins, Walter Hunt, Julie Jordan, Thomas Kenney, Michael McLaughlin.

Joan Muise, Elaine Palmieri, Ruth Pease, Jacqueline Price, Jacqueline Rutter, Mark Saab, Kevin Sirois, Jonathan Steen, Ellen Stelzner, Margaret Tanner, Diane Young and Clare Zemis.

Grade 9

High Honors: Carol Doran, Susan Fuller, Natalie Hammond, William Hurlin, Maria Marasco, Nancy Pelc, Nancy White and Patricia White.

Honors: Carla Bovay, Barry Buck, Cary Caldwell, George Chapell, Susan Childs, Kathy Conroy, Jodie Crompton, Randy Davis, Timothy Dewhurst, Diane Douty, Allan Edwards, Trina Ellis, Nancy Farr.

Jennifer Fields, Mark Gallo, Natalie Gardner, Lisa Gottesfeld, Robie Grant, Ronald Guild, Robert Harhen, Linda Hughes, Laura Iacabo, William King, Ellen Korba, Leslie Livingston, Chris Mackie, Karen McKallagat, Richard Moody, Cheryl Morrissette.

Judy Mullett, Timothy Newhouse, Kathleen Nolan, Carolyn O'Hara, Pamela Peltier; Roberta Perrault, Gwen Putnam, Judy Reynolds, Heather Ross, Catherine Sagaser, Laura Seeley, Lisa Spiegel, Sheryl Stephens, David Welber, John Williams and Lori Wilson.

Lecture, Discussion Scheduled

The Psychological Center will hold the fourth in its series of lectures at its offices at 93 Main St., Andover, on Wednesday, Dec. 6 at 8 p.m. The topic will be Emotions of the Human Male in our Society.

Richard Fahey, director of the Salem Mental Health Association, will be the speaker. Mr. Fahey was previously the director of the Child Development Center in Derry, N.H. As executive director in Salem, he has been responsible for the mental health needs for southwestern New Hampshire since March of 1971.

The public is invited to attend.

In the year ended June 30, 1972, the State public Employment Services, which are affiliated with the Manpower Administration of the U. S. Department of Labor, placed 2,252,000 persons in fulltime nonagricultural employment.

ALWAYS SOMETHING DIFFERENT

MAKE THIS A

NEEDLEPOINT CHRISTMAS

It's a gift sure to find favor under any tree. Mary Ann's showing of Needlepoint Kits is pure art . . . reasonably priced and will provide lasting pleasure. Come see.

Mary Ann's

CARD & YARN SHOP
TEL. 475-2377

OLDE ANDOVER VILLAGE - MAIN ST., ANDOVER
OPEN 6 DAYS A WEEK - 9:30 to 5:30 - FRI. TIL 9 P.M.

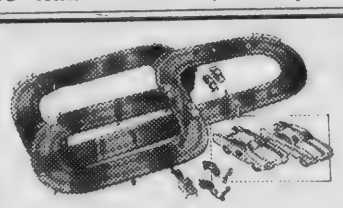
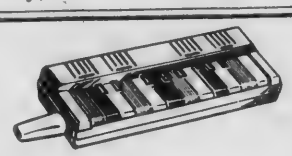

COLE'S
IS ANDOVER'S GREAT
TOY-GIFT
CENTER

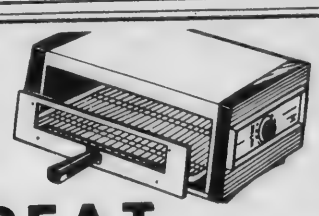

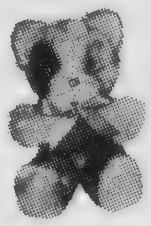
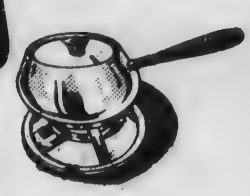
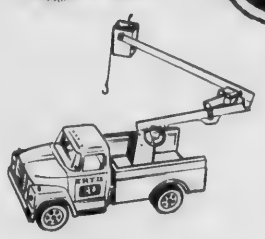

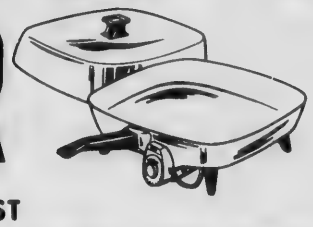
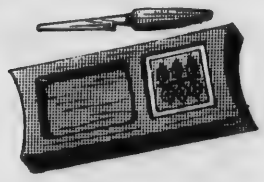

OUR TOY PRICES ARE THE LOWEST

GREAT GIFT SHOP

The unusual in a large selection . . . a thousand gift ideas! Stainless Steel; Crockery; Wooden Ware; Porcelain; Fiesta Ware; Cannister Sets; Holiday Candles; Mugs; Glass Ware; Enameled Cook Ware; Bar Accessories.

AND

CHRISTMAS DECORATIONS
CHRISTMAS LIGHTING
ELECTRICAL APPLIANCES
RADIOS

A large selection of Radios . . . Clock Radios, Transistors, Table Sets.

POWER TOOL GIFT ITEMS
HOMELITE CHAIN SAWS

HOT COMBS — ALL MAKES

COLE

PAINT & HARDWARE
10 MAIN ST. ANDOVER
TEL. 475-1156

BANKAMERICARD
master charge

DRISCOLL'S
PACKAGE STORES, INC.
Joseph W. Connor, Mgr.
A Superior Selection of
WINES
FINE DOMESTICS
CHOICE IMPORTED
• LIQUORS • BEERS
BARTLET cor BARNARD ST.
ANDOVER
For Free Delivery
475-1004

While thousands of Americans will be saying "Merry Christmas" with flowers this year, few may realize that the Druids of ancient Britain, who lived 2,000 years ago, believed that mistletoe was sacred to the goddess of love--thus our modern custom of kissing under the mistletoe.

According to Florists'Transworld Delivery, when a lad claims his kiss under the mistletoe,he must remove a berry and give it to the grateful maiden. When the last berry is removed from the plant,the mistletoe loses it power and no more kisses may be bestowed beneath it. It's also said that if a girl is kissed as many times as there are berries,she will be married within a year!

HONORED. F. Milton Howard, retired school administrator, was honored at a recent luncheon held by the 65-Plus club, for his over 25 years of voluntary services and work with the blind of the area. He was presented a certificate of appreciation by Mrs. Emily Murphy, chairman of the Council on Aging.

Wine Wisdom
by
Jim Burliss

This Month Enjoy
WENTE BROTHERS
GAMAY
Beaujolais (VINTAGE)

Gamay Beaujolais is born of the grape of its name, in Wente's Arroyo Seco and Livermore Valleys. It is a wine of great charm. . .light, young and fruity, with a smooth, unruffled flavor. Don't miss the fine bouquet when you open the bottle of Gamay. It's an open invitation to pure enjoyment. Serve this wine cool but not chilled. It is at its best when served with light main courses, such as veal or pork.

Fish House Punch

4 cups sugar
1 quart lemon juice
2 bottles Jamaican Rum
1 bottle Brandy
4 oz. Peach Brandy
2 quarts Canada Dry Club Soda
Block of ice
Stir well and serve in punch glasses.
Makes 1-1/2 gallons

DEN ROCK LIQUOR MART,
No. Andover Mall (Route 114)

Honored By Council On Aging

The North Andover Council on Aging is sponsoring a new program to honor citizens of the town who have contributed their services to serve the elderly and the town in general.

Awards were presented at a dinner early in November and at a Thanksgiving luncheon. Among those honored were: Mr. and Mrs. Raymond Zahn, Joseph Senia, John Foster, Joseph Blanchette, Thomas Dunn, Raymond Letourneau, Russel Hardacre, Beatrice Toohey, John Caron, John Tabacco, Walter Cushing, William Muller, Richard Hillner, Roger Vallencourt, Mr. and Mrs. Robert Skinner, Mr. and Mrs. Laurendeau, George Everson, Ralph Zahn, George Delano, Gilbert Mailhot, Raymond Lynch, James McCabe, John Carney, Frank Spencer, Milton Howard, Barbara Armstrong, Mrs. Frank Stanall, Mrs. Ida Fellows, Miss Marion Jenkinson, Miss Irene Cook, Miss Marion Batchelder, and Mrs. Marion Kaye.

Selectmen Joseph Guthrie and Arthur Kirk and Representative James P. Hurrell were also recipients of awards.

Alternate Dump Sites Info Sought

Since the decision not to approve a new site for the town dump, only one suggestion as to alternate sites has been presented to the town manager.

Town Manager J. Maynard Austin reported this week, that he was still interested in hearing from residents who may have alternate sites which may have been overlooked by the study committees earlier.

Austin said that it was his feeling that the site study committee had done a commendable job in producing areas for the town to consider. The town ultimately rejected the Cyr-Cronin-Brooks site for a new landfill operation and the finance committee refused to allow consideration of the Lowell Junction area due to its prospective cost.

The manager said that if any residents feel there are areas that should be considered for landfill operation possibilities, then they should forward the information to his office.

The study committee would be reconvened to examine the possibilities.

Meanwhile, no further word has been received from the state regarding the town's landfill operations on Chandler road which were ordered closed by Nov. 1.

With no decision made on a new location by the town, at two town meetings, the state could impose fines for failure to comply.

The use of holly as a decoration at Christmas time can be traced back to antiquity, and many believe that the name is derived from the word "holy." In Germany, where holly is called Christdorn, there is a legend that this thorn was used for the crucifixion crown.

Another tale about holly relates the story of Joseph of Arimathea and eleven of his followers who came to convert some heathens. While preaching to them on Christmas day, he dug his staff into the ground and it immediately burst into life and blossom. A church was dedicated on the spot, and this miraculous thorn of holly continued to grow, blooming always on Christmas day.

SCANLON HARDWARE
AT OUR ANDOVER STORE ONLY
45 MAIN ST. TEL. 475-0102
HOOVER SCISSOR CLINIC
SCISSORS SHARPENED

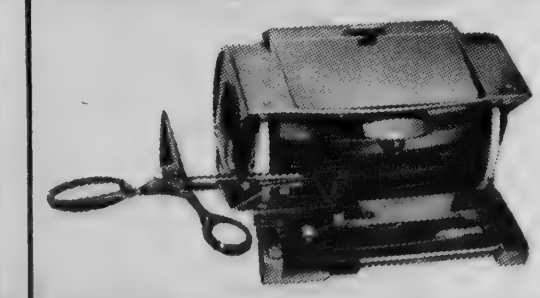

PINKING
SEWING
BARBER
GARDEN
KITCHEN
SURGICAL
ETC.

Ground to a perfect uniform edge by experts with the finest commercial equipment available. Bring in all your scissors. Your neighbors,too! All work done while you shop.

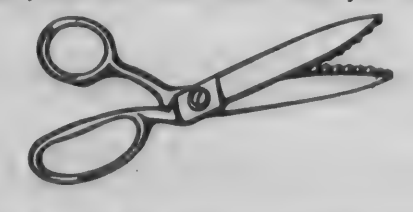

ONE DAY ONLY
Saturday, Dec. 2nd
9 A.M. - 5 P.M.
Pinking — 98c
Regular — 59c
SHARPENED WHILE YOU SHOP

BiZ-Zee Needles
25 Barnard Street • Andover, Mass. 01810 • (617) 475-7009
REAR OF ANDOVER TOWN HALL
Montgomery Schoolhouse
STURDY WOODEN TOYS
THAT LAST
Home - made Quilts
Hand - made Items of All Kinds
Dollar Gifts for Christmas Parties
COME AND SEE
New Shop . . . . New Ideas . . .
ONE - STOP SHOPPING

To Discuss Renovation Project

The public is invited to attend a comprehensive visual presentation of the renovation plans for the Shawsheen and Doherty schools on Wednesday, Dec. 6, at 8 p.m. at the Shawsheen school.

Kenneth Dinisco, architect for Johnson, Hotvedt and Associates, Inc., will present the working drawings, models and costs for the renovations. The architect will use overlays on the drawings to demonstrate where acoustical materials, carpets, etc. will be used. Sample materials will be displayed.

The public is invited to attend to become familiar with the plans and to give their impressions before town meeting.

Shawsheen classroom visitations will be held from 7:30 - 8 p.m.

SHOP EARLY — MAIL EARLY

Town Meetings Of Yesteryear Faced Varied Problems

By Judith Avrett

NORTH ANDOVER - Problems of the early settlers were proportionately probably as great as those faced by voters at town meetings today.

Evidence of this is contained in historical records of town meetings which started in John Osgood's house on Osgood street back in 1656.

The Andover-North Andover area was purchased from a Sagamore Indian named Cutshamache for 26 pounds and a coat in 1646.

The first recorded town meeting was held ten years later in John Osgood's house. Although there were meetings of the early settlers prior to 1656, the records were lost and stolen during Indian raids. The purpose of that first recorded meeting was to start a "Town Book" in which "Town orders now in force and particular men's grants of Land" were recorded, according to Sarah Loring Bailey in her 1880 book, **Historical Sketches of Andover.**

Early meetings indicated a familiar theme. A zoning law was soon a concern raised in Town Meeting. In 1660 the town ordered "that whosoever inhabitant or other shall build any dwelling houses in that part of town but upon houselots, or other places granted for that end, without express leave from the town, shall forfeit twenty shillings a month for the time he shall live in any such prohibited place". So wrote Abiel Abbot in his 1829 **History of Andover.**

When the Town Meeting Moderator raps his gavel to restore order, he may wish the 1673 penalty for audience mumblings still was customary. "It is ordered and voted that if any man shall speak in the town meeting while anything of town affairs is either in voting or in agitation after ye moderator hath commanded silence twice, he shall forfeit twelve pence for each time; the twelve pence shall be levied by the constable. This order to stand good, **Forever.**" Claude M. Fuess, in his **Andover: Symbol of New England** (1959) adds, "Anybody who has ever attended a New England town meeting knows how essential it is to maintain decorum, to restrain the noisy and the garrulous and to secure fair play for all. This the Andover proceeded to do."

At first town meetings were held whenever there was enough business to warrant one. In 1675 the annual March date was set. One may assume that then, as now, it was occasionally necessary to hold special town meetings to direct town business.

Current School Committee members, who have been working with students this year in an effort to establish rules regarding the use of the school grounds as a meeting place, may regard a 1679 law with particular interest. "Ordered by the selectmen," reports Abbot, "that no persons entertain others in their houses after 9 o'clock in the evening without warrantable business, on penalty of five shillings - no young persons to be abroad on Saturday or Sunday nights, nor people to entertain on these nights on the like penalty - persons unseasonably from their own homes exposed to the same forfeiture."

Townspeople who find the seats in the high school auditorium getting harder and harder as the hours pass during town meeting may be comforted by the fact that at least the town is no longer responsible for raising, arming and paying salaries for militia. This was proper business for the town during the 16 and 1700s.

Townspeople who do not attend town meetings would have been breaking the law in the latter half of the 1600s. In 1664 it was decided that "Attendance of every voter was required, and every neglect to come to town meeting at the day and time appointed, subjected the delinquent to a forfeiture of twelve pence." (Abbot).

Town meeting attenders and non-attenders both may take pause at the following, from Miss Bailey's book. Quoting John Woodbridge, the first minister, on his assessment of the original settlers as being "choice men" and "very desirable", Bailey adds, "These settlers to care to insure as far as possible the continuance of such a class of citizens. The selectmen were empowered to examine into the character and habits of all persons seeking residence and to admit none who were idle or immoral."

Remember the leash law discussions a few years back at town meeting? The problem was slightly different in 1672. "It is ordered, that whatsoever dogs shall be in the meeting house on the sabbath day, the owner shall pay six pence for every time being there, and G. A., Jr. is appointed to take notice thereof and have the pay for his pains and to gather it up." Apparently this rule did not clear up the problem, for Abbot adds in 1829 "If this order were still enforced, it might prevent a nuisance often troublesome to religious assemblies."

Reading Bailey and Abbot can give a new respect for this form of government. It was created in local New England communities, without jurisdiction or advice from any larger legislative body, and remains peculiar to New England. A slim volume titled **New England Town Meeting** by John Gould (1940) describes the particular quality of town meetings. "The New England Town differs from community organizations elsewhere in the country. It begins with a geographical boundary and every legal voter within that area enjoys equal rights, whether he lives over his Main street store or on a eighty-acre piece in the north-end gore. Parishes, districts, townships and similar distinctions known elsewhere in the nation are unimportant in New England. Absolute independance characterizes Town Meeting. No one tells a Yankee how to vote, no one dictates; and only another Yankee can persuade. In a world where Democracy perishes, and in a country where self-

(Continued on Page 23)

Consult

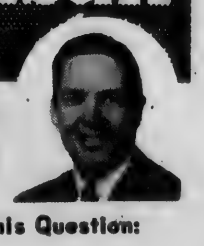

DOUG HOWE

About This Question:

"My $1100 fur jacket was stolen. To my dismay I learned that our new Homeowner Policy covers only $500 on theft of furs and jewelry. Is an endorsement required to insure them to higher values?"

Douglas N. HOWE
INSURANCE REAL ESTATE
52 MAIN ST. 475-5100

FAMILY PORTRAITS
CANDIDS
PORTRAITS
PASSPORTS
Natural Color or B.W.
NEW LOCATION
ANTHONY'S STUDIO
Rte. 114, Lawrence
Across from St. Patrick's School
Tel. 688-7264

Ballardvale United Church
FAIR
December 1 - 5 P.M. - 9 P.M.
December 2 - 10 A.M. - 4 P.M.
Snack Bar
Saturday Buffet - 5:30 P.M. and 7 P.M.
475-2506 or 475-1635

AS THE BELL RINGS, one Andover High student is still boning up for his next class, while his friends wait for him.

DOC'S
GROOMING SALON

GROOMING
ALL BREEDS
Poodles & Terriers
Our Specialty
Have Your Pet Groomed For
The Holiday Season Ahead By
College Trained Professionals

Coupon Good For A
Therapeutic Shampoo
With Each Grooming
A $2.00 VALUE
Coupon Good Thru Dec. 10th

For Appt., Call 664 – 3645
DOC'S PETLAND, INC.
Rte. 28 North Reading
Across From The Atlantic Plaza
The Complete Pet Center Featuring A
Complete Line of Lambert-Kay & Rover Products

HUGHES
PHARMACY
MAIN COR. PARK STREET

INVALID SUPPLIES
WHEEL CHAIRS
WALKERS, ETC.
RENTALS & SALES

FREE DELIVERY
475-0107

Hockey Group To Canvass For Annual Canada Trip

The Andover Hockey Association's Bantam "A" hockey team will conduct a door-to-door canvass of the Town of Andover on Saturday and Sunday, Dec. 2 and 3, to raise funds for its annual Canadian Tour of games.

This marks the seventh consecutive season that the top Andover Bantam team has been invited to represent Andover in a series of games with Bantam teams in the Canadian Province of Ontario.

Over the past five seasons the Bantam team, which consists of boys aged 13 and 14, has won twenty-four of thirty games played with Canadian teams. Last season's team won five of seven games played against Canadian youngsters.

This season the team will leave Andover on Sunday, Feb. 18, 1973, and will return the following Saturday. The tour will include two games in Toronto on Monday and Tuesday, and two games in Oshawa, Ont., on Thursday and Friday.

In addition to the games scheduled for the team to play several other educational and recreational activities have been planned for the boys. Included in these activities are a National Hockey League game at Toronto's Maple Leaf Gardens, a visit to the Hockey Hall of Fame, a tour of the Ontario Science Center and various other tours.

Plans are also being completed for the Andover team to make their annual visit with patients at a Toronto Crippled Children's Hospital during their stay in Toronto. The team's visits with these children in the past three years have been the highlights of the entire tour.

The players who will make the trip face the responsibility of raising all of the necessary funds for the trip. They hope to raise the bulk of the required $2500. when they canvass the town this Saturday and Sunday. To do this they will offer to residents memberships in the Andover Hockey Association for which minimum dues are $1 per year. Other than for the donations received the team is unsponsored and is responsible for supporting itself. The team members will be dressed in their hockey uniforms during the canvass for easy identification.

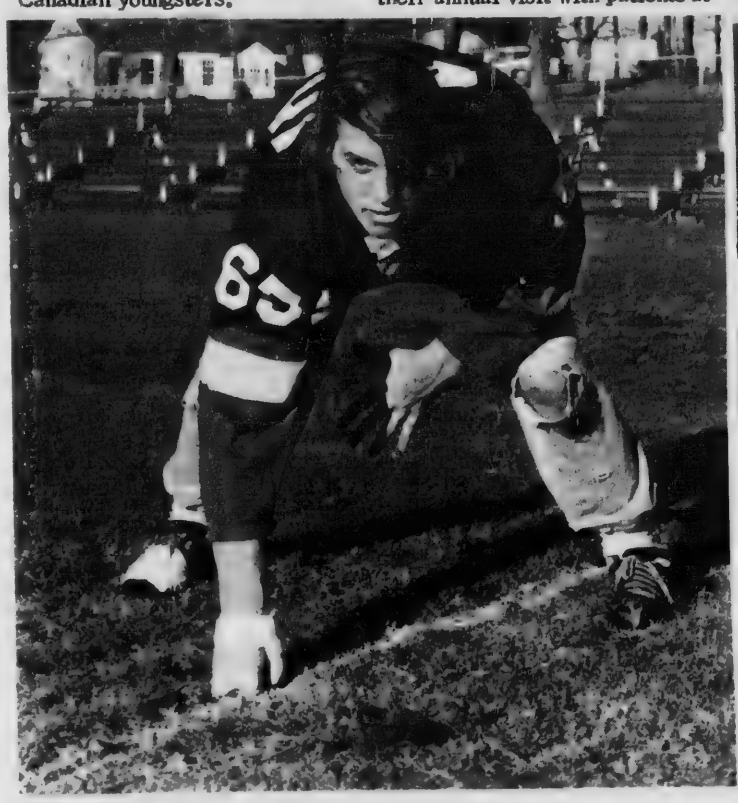

CO-CAPTAIN. Penn Hulburd, of Andover, has been elected co-captain of the Hotchkiss School football team for next year. He was a member of last year's undefeated junior varsity team and moved into a starting offensive tackle slot on this year's varsity eleven which also went undefeated.

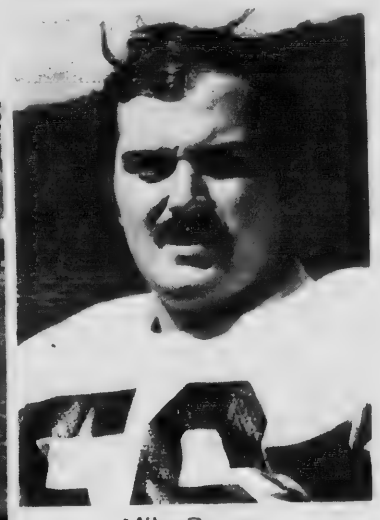

Mike Bruno

Awarded Varsity Letter

Mike Bruno of Andover, a 1969 graduate of Andover High School, has been awarded a varsity letter in football at Norwich University, Northfield, Vt.

Bruno was the starting center on the Cadet club that finished its season with a 3-.5 record.

The son of Mr. and Mrs. Louis M. Bruno of 10 Shipman Road, Andover, Bruno is a physical education major at the Vermont military college.

THE CHRISTMAS MACHINE

If You Buy A Portable Typewriter
Like You Buy A Car - You Will Choose

OLYMPIA

Model SF DELUXE
$64.50

SM8 109.50
SM9 124.50
SM9-13" 149.50

THOMPSON'S

77 MAIN STREET Next to Post Office TEL. 475-2811

The Snows of New England Are Upon Us!

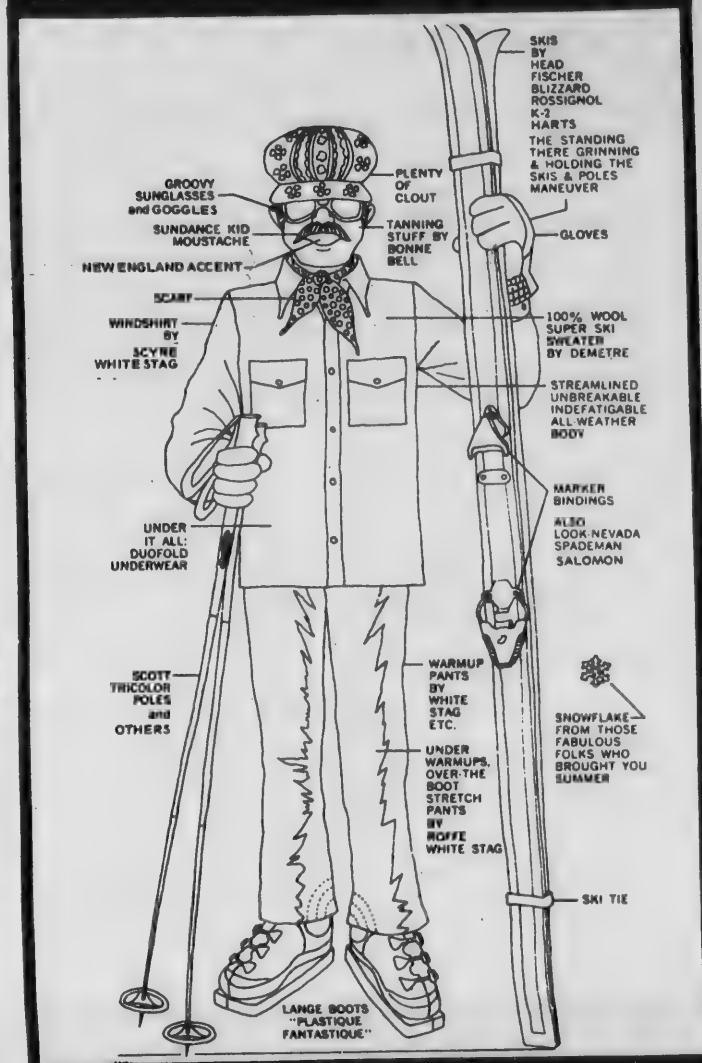

See Us First For . . .
CROSS COUNTRY SKI EQUIPMENT
CHILDREN'S SKI SET
• STEP-IN BINDING
• WOOD SKIS from $19.95 to $25.00
• BOOTS all sizes from $12.95 to $27.00
ADULT SKI SETS
SKIS — POLES — STEP IN BINDINGS
WOOD, FIBERGLASS and METAL SKIS
$55.00 to $119.00
ADULT SKI BOOTS from $29.95
CHILDREN'S SKI PANTS $9.95
Children's SNOW SUITS from $25.00
OPEN EVERY MON. thru FRI. 'TIL 9 P.M.
Dana's Sport Shop
62 Main St. Andover, Mass.

Golden Warriors Wind Up Season With 21-0 Win Over Central Catholic

SCORING PLAY. Scott Seero, stellar quarterback of Andover's Golden Warriors is off on a scoring romp in last Thursday's season finale, a win over Lawrence Central Catholic.

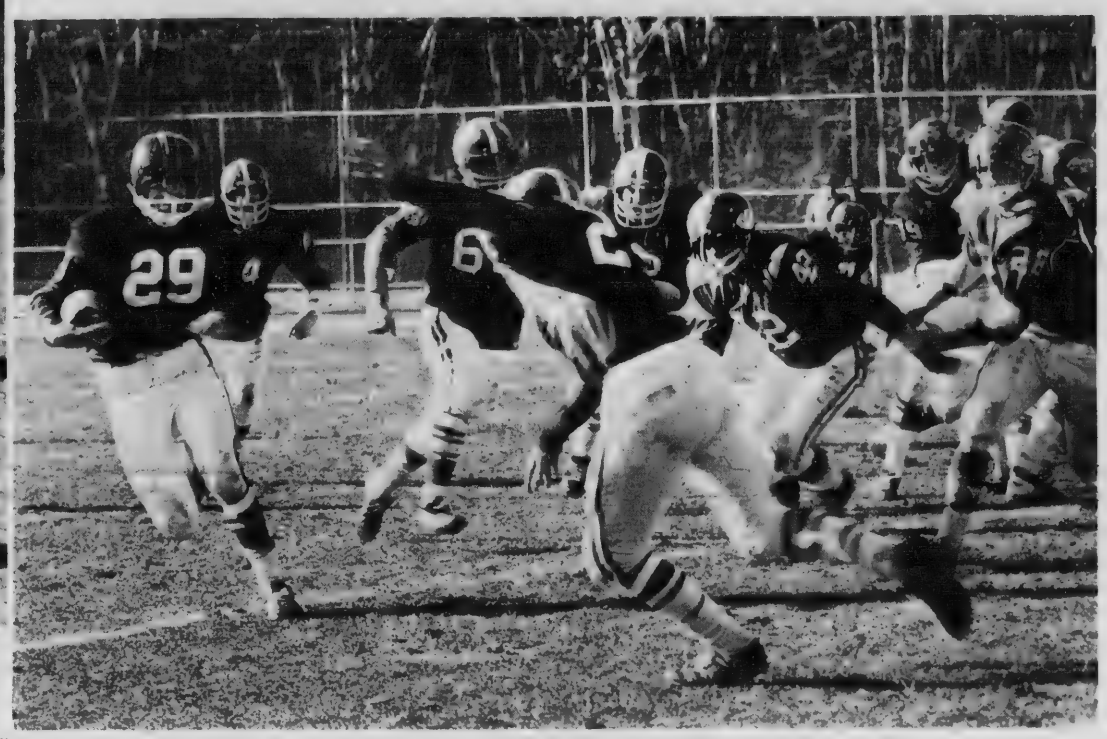

FIRST DOWN. George Stedman (29) makes a long gain kicking up a first down in Golden Warrior win over Central Catholic Thanksgiving Day.

PUNT RETURN. Art DeMoulas eludes a Central Catholic tackler in returning a punt during the Andover vs Central Catholic game Thanksgiving day.

Employment of farmers and farmworkers between 1960 and 1970 dropped by over 2 million, or by 40 percent, as the long downward trend for this occupational group continued. According to the Labor Department's Bureau of Labor Statistics, much of the decrease occurred on the smaller marginal farms, which were unable to keep pace with the new agriculture.

CHILDREN'S BALLET

PRESENTS

The Nutcracker Suite

SATURDAY, DEC. 9th - 7:30 P. M.

ANDOVER WEST JUNIOR HIGH

ADULTS $2.00 - STUDENTS $1.00

TICKETS CALL 475-7412 or 686-1390

Beautique . . . Of Andover

MEN!

You're Only Young Twice!!

Getting to look old is the easiest thing in the world . . . all you have to do is turn gray. The second easiest thing is getting to look young again. In quick time we can take away five years' worth of gray. It's part of our new FOR MEN ONLY services for good grooming. Styled haircuts, shampoos, hair coloring, manicures and scalp treatments.

We have just attended a seminar conducted by Mr. Jan Trylin of Holland, he is adjudged the world's champion in men's hair styling. We are ready to apply his techniques to your hair and give you the look of today. Come to Beautique.

FOR MEN ONLY . . . every Monday evening from 6 to 9 p.m. Make an appointment or just walk in.

Specializing In
Hair Styling - Facials - Manicures
And all Types of Beauty Culture

Old Andover Village
93 Main Street

Andover, Mass.
Tel. 475-3711

SMALL . . . perhaps a bit backward, BUT TRULY EXTRA - ORDINARY

For The Different CHEESE!
For The Different GIFT!
TRY BUTLER'S PANTRY

A TOTALLY NEW CONCEPT IN CHEESE BUYING AND GIFT GIVING!

CHEESE, BEEFSTICK, GOURMET FOODS. . . IMPORTED OR DOMESTIC

Leave your entertaining problems with us. Try our assorted cheese trays, homemade hot & cold Hors d'oeuvres.

SPECIAL
FRENCH BORSIN SPICED CHEESE
15¢ Off per Pkg.

the
butler's pantry

7 BARNARD ST.
ANDOVER
475-7121

FIRST POSTMASTER. The Samuel Osgood House in North Andover is the home of the first postmaster general of the United States.

Town Meetings

(Continued on Page 20)

government occupies every thinking mind, it is startling and refreshing to find New England Town Meeting alive and able and in the hands of a tight-fisted people who keep their heritage well."

Townspeople attending the special town meeting on December 18th to discuss zoning by-law changes will be participating in a tradition over 300 years old. The laws get more complicated, the town gets larger, but the governing of the town is still in the hands of its residents.

What would the ghost of Cutshamache think, clutching his coat and his 26 pounds, as we discuss apartments, town houses and mill coversion?

Would John Osgood's ghost be pleased?

Honoring Our Designers

Who are America's most imaginative architects, designers, engineers and artists? What contributions are they making to the quality of modern life?

The Design In Steel Award program is now underway to

recognize these outstanding men and women.

Professionals are eligible to be honored for their innovative use of steel in any kind of product, structure or component.

Art in steel awards—for both fine arts and crafts—will be given for sculptures, paintings on steel, murals, mobiles, jewelry and other creative art work.

A panel of 12 experts in design, architecture, engineering and contemporary arts and crafts will select the winners.

The 1972-1973 program, the sixth to be sponsored by the American steel industry, is the most comprehensive recognition program ever offered to design professionals.

Award winners will be announced at an award banquet. News about the winners and their work will appear in national newspapers, magazines and on TV.

The U.S. Department of Labor was established by law in 1913. It included the Bureau of Labor Statistics (created in 1884 as the Bureau of Labor) the Bureau of Immigration and Naturalization (created in 1891), and the Children's Bureau (created in 1912). Power was given the Secretary of Labor to "act as mediator and to appoint commissioners of conciliation if labor disputes," and in 1918, the Conciliation Service was established as a separate division of the Department. William B. Wilson, a trade unionist and Member of Congress, became the first Secretary of Labor.

The last streetcar in Andover had its final run in 1934.

The March 20, 1936 edition of the Andover TOWNSMAN has to be printed by hand, due to a power failure caused by flood.

REBUILT PIANOS
PIANO and ORGAN SERVICE CENTER
146 South Broadway, Lawrence

GET RID OF TERMITES CALL AMALIA 475-1848

UPSON'S PHARMACY
2 POOR STREET
FREE PRESCRIPTION DELIVERY
475-2590

Dear Mothers,

Interested in creating a more meaningful Christmas season?

The Advent Wreath is a traditional aid in preparing for the true spirit of Christmas. This charming European custom invites every member of your family, both young and old, to share in a more meaningful Christmas.

Advent season begin December 3rd this year and the Trulls at MILL HILL GARDEN CENTER want to help you re-create this traditional way to prepare for Christmas by offering Advent Wreaths, supplies and directions.

Merry Christmas
THE TRULLS of
MILL HILL GARDEN CENTER
411 RIVER ROAD - NORTH TEWKSBURY
TELS. 851-7221 or 851-6161

FAY & DRISCOLL INC.
FILTERED & METERED SERVICE
FUEL OILS
OUR DEPENDABLE SERVICE
PROMPT DELIVERY
683-3131
OIL BURNERS
Sales & Service
CUSTOMER SATISFACTION GUARANTEED
576 Haverhill St., Lawrence

Turtlenecks
PULLOVER SWEATERS
Many Colors
Reg. $12.00
Off The Rack $7.99
Versatile toppers for pants, skirts and suits. Choose for gifts, for you.

Festive Gowns
TAKE A ROMANTIC WHIRL THROUGH THE HOLIDAYS

SAVE 25% from suggested Retail prices

Pretty Ruffles
DRESSY BLOUSES
Snowy White
$9-$20 Values
Off The Rack
$4.99-$12.99
Good mix mates, For gifts, for you. All in easy care polyester/cotton.

Everything For The Woman

Jr. Sizes 5-15
Misses Sizes 6-20

Look dazzling in our elegant gowns... covered-up or daringly bare.

FABULOUS SAVINGS

master charge

off the rack
discount store

COMPARE OUR PRICES! COMPARE OUR QUALITY!

USE OUR LAY-AWAY

77 Main St.
ANDOVER
475-6028

680 Main St.
READING SQ.
944-2378

7 Thompson St.
WINCHESTER SQ.
729-4423

Physical Ed. Theme For Sanborn PTA

The Sanborn P.T.A. will have its next meeting on Wednesday evening Dec. 6, at 7 p.m. in the school cafetorium.

The main program will consist of a discussion of the Sanborn school's physical education program.

Children in grades one through three are invited to participate in a typical physical education class during the evening, which will be led by Richard Valle.

"Croaker" is just another name for the Channel Bass.

STYLE OF THE MONTH

Permanents by MICHAEL

BEAUTY & WIG SALON
40 Main St. — 475-7072

WINNING SEASON. Andover High ended its football season last Thursday which won over Central Catholic, winding up with an 8-1 record overall. Team members include, first row, left to right, Dave Sweetser, Dave Hubbell, Jay Pennick, Co-Captain Stebe Alexander, Co-Captain Scott Seero, Robert Hughes, Seth Traub, Edward Flannery, Robert Farnham. Second row, Joseph Tisbert, Steve Paulsford, Fred Iannazzi, Kurth Derosier, Blaine Randall, Arthur DeMoulas, John Christopher. Third row, George Stedman, Robert St. Amand, Dave Ashton, William Haskell, Steve Fabiani, Dave Jackson, Frank Henney, Jeff Towne. Fourth row, Robert Burrow, Steve Richards, Greg Fuller, Robert McCarthy, Ray Pizarro, Mark Sweetser, William DeLuca and Michael Noel. Missing when picture was taken were Michael Murnane, Gary Meyers and Michael Roy, manager.

Marguerite Marshall — Marjorie Portore

Dresses
Sportswear
Accessories

The Village Green Dress Shop

Tel. 686-5092 2-4 Johnson St., No. Andover, Mass.
Old North Andover Center
OPEN DAILY - 10 a.m. until 5 p.m.

Buddy Werner Ski Notes

By Carrie Smotrich

The Buddy Werner Ski League held its first meeting at the Doherty School auditorium this past Monday, Nov. 27. Vice Chairman Ed Hostetter welcomed the racers and their parents. He introduced the 1972 committee members and the speaker for the evening, Ted Sutton.

Ted Sutton, who is a Certified Professional Ski Instructor at Bradford and president of the U. S. Eastern Amateur Ski Association, spoke on the career of Buddy Werner, the outstanding U. S. ski shampion whose career serves as a model for all young ski racers. Buddy Werner raced for the U. S. all over the world capping his career in the 1964 winter Olympics. Throughout his career Buddy Werner was loved for his sportsmanship and keen competitive spirit both in the U. S. and Europe. Buddy's career was cut short when he was caught in an avalanche and died while skiing in the Swiss Alps. His spirit, however, lives on to inspire thousands of American skiers today.

Following his talk on Buddy Werner, Ted Sutton described exercises designed to get the racers ready for the coming ski season. He then demonstrated the proper ski equipment for young racers.

An excellent ski movie was shown to the racers while parents had an opportunity to talk with race coaches Ted Sutton and George Walsh concerning ski equipment and race information.

Don't forget to:

1. Send your registration form today, cut-off date: Dec. 15. Application forms can be obtained at Dana's Sport Shop.
2. Come on Sunday, Dec. 10 for the dry run practice at West Junior High School. If it snows please bring your skis. If it doesn't snow bring your poles.
3. Practice your ski exercises every night!
4. Have your ski equipment checked carefully.
5. Tell your parents that their support and assistance on race days is needed in order to have a successful season.
6. Think Snow!!!

SHOP EARLY — MAIL EARLY

KENNER'S SHOE STORE
(Next to Heads Up Boutique)

This Christmas Give Him The Most Comfortable Shoe Afoot ! ! !

$25.00

We Stock Dark Brown, Black, Navy Blue, and White in Sizes 6 to 13, Widths D to EEE

OPEN TUES THURS., FRI. NIGHTS 'TIL 9

KENNER'S
535-537 BROADWAY, LAWRENCE
Open Tuesday and Friday till 9 P.M.
Monday Wednesday Thursday and Saturday till 6 P.M.

AMERICAN HOME TOY PARTIES, INC.
190 MERRIMACK ST.
LAWRENCE (AYER MILL)

WE ARE MOVING!

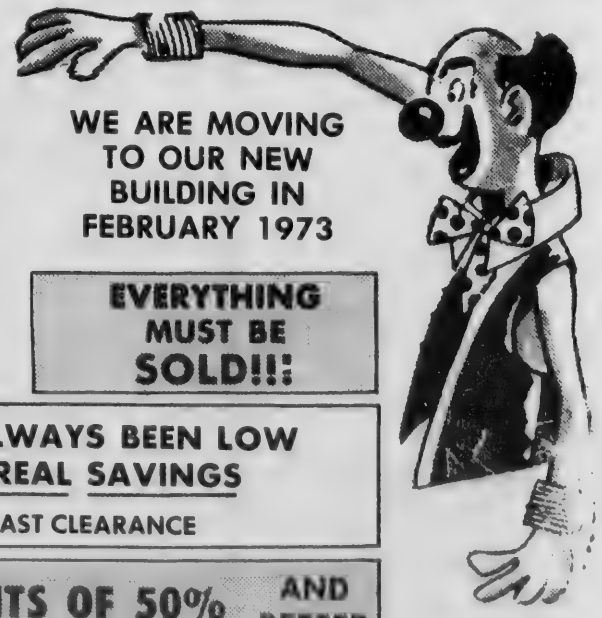

WE ARE MOVING TO OUR NEW BUILDING IN FEBRUARY 1973

EVERYTHING MUST BE SOLD!!!

OUR PRICES HAVE ALWAYS BEEN LOW
SHOP NOW FOR REAL SAVINGS
ALL GOODS MARKED FOR FAST CLEARANCE

LOOK FOR THE YELLOW TAGS — DISCOUNTS OF 50% AND BETTER

SAVE MANY $$$$ AT OUR LOW, LOW PRICES

STORE HOURS: MON - FRI 9 AM - 9 PM, SATURDAYS 9 A.M. - 5 P.M.

Knights Finish Season 5-3-1

NORTH ANDOVER - The Scarlet Knights closed their gridiron season with a winning record, but the ball just didn't bounce right for them in their Thanksgiving Day windup with Pentucket, as they dropped a 16-0 contest last Thursday morning.

Pentucket, Cape Ann conference champs with a 7-0 league record, scored on what should have been a blocked pass and another time was set up on a bad bounce off Will Carter on a Pentucket punt.

Early in the second period, Pentucket Quarterback Rich Cooke fired a 12 yard pass to Jeff Perkins. Dave Puopolo lunged for the ball deflected it, but it went into the diving hands of Perkins for a score.

Shortly after the start of the second half, after North Andover had stalled the Pentucket offensive effort, Will Carter dropped back for a punt reception. He elected to let the ball roll and it bounced up hit him and was recovered by Mike Gregory at the home team's 19.

From there The Scarlet Knights defense held Pentucket from crossing the goal line, but George Lay made it 10-0 on a 22-yard field goal.

Pentucket finished the scoring with a drive in the final period capped by Steve Hayden carrying over for the eight.

For the Knights it was a disappointing windup of an otherwise good season.

Head Coach Bob Roche in summing up the 1972 season noted disappointment in the loss of three games which could have gone either way.

The season started off with a tie with Hamilton-Wenham and losses were suffered to Amesbury and Triton Regional. Both losses were close, the Triton contest by two points, the Amesbury game by a touchdown.

Roche praised the defensive unit, "which was good all season. They kept us in the ball game at all times.

The senior stocked squad was led defensively during the year by the work of Billy Driscoll who seemed to be everywhere on the field and principally, where the action was.

On offense, Joe McManus did the bulk of the ball-toting and scoring both on the ground and with his toe, having several points after and some important field goals to his credit.

Co-Captain Dave Puopolo, Art Murphy, Mark Willis, Will Carter, Jim Greenwood are other members of the Knights unit who will be missed when another season rolls around, due to graduation.

Roche noted that of his starters this past season, only Quarterback Frank Cunningham would be returning.

This means that the 1973 edition of the Scarlet Knights will be quite sophomore oriented. Roche noted that the consistency of classes is now coming along, but that next year will definitely be a building year.

The Cape Ann conference will again provide some tough competition, he noted, commenting on Amesbury for one, which was in a rebuilding season this year, and ended the season with five wins.

Roche said he was hopeful of conducting the same program at the high school next year, starting with a camp program before school opens.

This past year the student body worked to raise funds to provide a training camp at a private academy in Maine.

The conditioning gained through the program and during the year was beneficial, the head coach said, noting the lack of injuries to the team members.

DISAPPOINTMENT is registered on the face of Head Coach Bob Roche as the ball took some bad bounces for the North Andover football team last Thursday morning. The Scarlet Knights dropped the season finale 16-0 to Pentucket Regional.

The blue whale is the largest animal ever known to live on the earth.

Subscribe to the TOWNSMAN

Let Anton's rejuvenate your SUEDES and LEATHERS for that like-new look and that soft, supple feel.

Anton's CLEANERS

At Your Service...

686-4600

Padre Juan Lamond
Director Ejecutivo
del Centro Hispano
de Lawrence

Si Usted vive en Lawrence o' sus contornos, llame al Padre Lamond si necesita ayuda en traducciones, un interprete o' consejos en general.

Father John Lamond
Executive Director
Greater Lawrence Spanish
American Center

If you're in the Greater Lawrence area, call Father Lamond for assistance in communications problems, such as translating, interpreting or counseling.

A public service series of

Western Electric
MERRIMACK VALLEY WORKS

"An Equal Opportunity Employer"

Appointed

William G. McKeown, 323 Lowell St., Andover, has been reappointed as a Notary Public, State Secretary John F. X. Davoren has announced. Confirmation of the reappointed Notary was made here at a meeting of the Executive Council following submission of the name by Gov. Francis W. Sargent.

The term of the Andover Notary Public will expire in seven years.

•

Pledged

John Bangert, son of Mr. and Mrs. John T. Bangert, 75 Dascomb Road, Andover, has been pledged by Beta Theta Pi fraternity at Denison University, Granville, Ohio.

Bangert is a freshman.

ANDOVER CORDIAL SHOP INC.
WALTER F. MULLER, Prop.
IMPORTED AND DOMESTIC LIQUORS
Beers & Wines
FREE DELIVERY
CALL 475-0270
11 BARNARD ST., ANDOVER

HAVE A DIFFERENT NIGHT OUT. . .
Tennis Mixed Doubles Socials every Friday and Saturday evening during November and December. Individuals and Couples Invited.
NO MEMBERSHIP FEE REQUIRED
$6.00 buys you Tennis and Fun. Tennis balls, food and beverages provided.
CALL TODAY FOR RESERVATIONS!
Willows RACQUET CLUB
815 Turnpike Street
No. Andover, Ma. 01845
697-0505

AUSTIN PREP
OPEN HOUSE
Sunday, December 3, 1:30 to 5 P.M.
Features:
* Single sessions for all students
* College Prep Curriculum
* Courses adapted to ability and interests of the students.
* Special assistance from teachers and student tutors.
* College placement and carer guidance service.
* Extra-curricular and co-curricular activities.
* Full athletic program
* Financial aid program
* Bussing program
SCHOLARSHIP & ENTRANCE EXAM
SATURDAY, DEC. 9, 8:45 A.M.
SATURDAY, DEC. 16, 8:45 A.M.
For information concerning the school and the entrance examination, contact Office of the Registrar.
AUSTIN PREPARATORY SCHOOL
101 WILLOW ST. READING, MASS.
TELEPHONE 944-4900

An Early Winter Rainy Day In The Forest

Mr. and Mrs. H. H. Lewis of Wakefield. Mr. Lewis, who works in Lawrence, takes an almost daily stroll in the woodlands at Harold Parker.

Mr. and Mrs. William Pratt and son Michael of Lawrence on a leisurely stroll.

•

What does a news photographer do when his assignment is rained out?

In the case of the TOWNSMAN'S David Skelly, he seeks an alternative.

This past weekend Skelly was assigned to aim his lenses toward candidly protraying some holiday preparations in the area.

The rains settled that matter, for if there was to be any decorative work to be accomplished, it would have been indoors.

So, intuitively, Skelly turned his inquisitive mind and camera toward Harold Parker Forest to see what kind of activity takes place there on a rainy early winter afternoon and herewith submits his pictorial findings.

•

Lauren Pearlmutter and Betsy Clotworthy enjoy the woodlands on horseback.

Shorter Hair Is Coming Back !!!
RuffLook
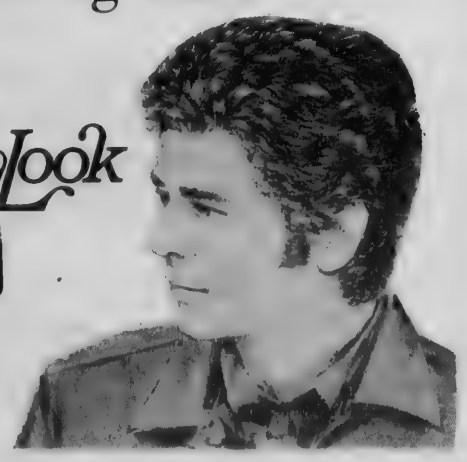
For the men and boys not yet ready for the shorter hair styles, we're still tops in the Avante and Shag styles!
COCO'S of ANDOVER
Men's Hairstyling
Cor. ROUTE 28 & 133 SHAWSHEEN SQUARE

A U.S. flag is the lone tribute to a revolutionary war soldier, the stone marker noting the site of the home of Robert Mason, 1759-1821.

Haircutting by MICHAEL
BEAUTY & WIG SALON
40 Main St. – 475-7072

FOR COLLEGE AND CA
haven't the bookcases
opportunity brochures i

OBITUARIE

MRS. EDWIN W. DILL, S

NORTH ANDOVER - Philomena L. (Baker) .D 461 Stevens St., North And practical nurse, die morning at the Law General Hospital, after a lness. She was the wi Edwin W. Dill, Sr.

Mrs. Dill was born in Ke H. on Oct. 31, 1896. She practical nurse at Pi Nursing Home, North A She attended North Unitarian Church.

Surviving are two Edward W., Jr. of North A with whom she reside Robert C. of Haverhill; daughters, Mabel, wife of Stamp, Jr. of North A Mildred, wife of Geo Davison of Ballardval Ruby, wife of Lloyd Mon Lawrence; a sister, Blanche M. Pierce of Wa 17 grandchildren and 20 grandchildren.

The funeral will be held at 11 a.m. at the George Funeral Home, 30 Ma North Andover. Burial w Ridgewood Cemetery.

Calling hours are today to 4 and 7 to 9 p.m.

In lieu of flowers, m contributions may be mad American Cancer Socie Central St., Lowell, Mass

JOHN S. PENNEY, SR.

John Samuel Penney, 208 Haggetts Pond Andover, a retired iro who worked for the Baldwin Steel Co. in A died Monday at Win Hospital after a brief ill

He was born in Co Bay, New Foundland, 1899. He was a memb former deacon of Calva ple, Lynnfield.

Surviving are his wife, W. Bishop; five sons, J Penney of North R George and John S. Pen both of Middleton and D Edward Penney, b Londonderry, N.H daughters, Mrs. Anita Mrs. Lorraine Slater, M Murray, Mrs. Shirley Op Springfield; Mrs. Melva of Bennington, Vt., a

FISH &
FRI
ALSO FRI
TRY O
Sm
RICKEY'
53 ESSEX ST. (
FOR QUICK SER

FOR COLLEGE AND CAREER GUIDANCE, Andover high students haven't the bookcases full of college catalogues and career opportunity brochures in the guidance office.

OBITUARIES

MRS. EDWIN W. DILL, SR.

NORTH ANDOVER - Mrs. Philomena L. (Baker) Dill, 76, 461 Stevens St., North Andover, a practical nurse, died this morning at the Lawrence General Hospital, after a long illness. She was the widow of Edwin W. Dill, Sr.

Mrs. Dill was born in Keene, N. H. on Oct. 31, 1896. She was a practical nurse at Pinecrest Nursing Home, North Andover. She attended North Parish Unitarian Church.

Surviving are two sons, Edward W., Jr. of North Andover with whom she resided, and Robert C. of Haverhill; three daughters, Mabel, wife of Walter Stamp, Jr. of North Andover; Mildred, wife of George W. Davison of Ballardvale, and Ruby, wife of Lloyd Monahan of Lawrence; a sister, Mrs. Blanche M. Pierce of Waltham; 17 grandchildren and 20 great-grandchildren.

The funeral will be held Friday at 11 a.m. at the George Caron Funeral Home, 30 Main St., North Andover. Burial will be in Ridgewood Cemetery.

Calling hours are today from 2 to 4 and 7 to 9 p.m.

In lieu of flowers, memorial contributions may be made to the American Cancer Society, 174 Central St., Lowell, Mass. 01852.

JOHN S. PENNEY, SR.

John Samuel Penney, Sr.; 73, 208 Haggetts Pond Road, Andover, a retired ironmaker who worked for the former Baldwin Steel Co. in Andover, died Monday at Winchester Hospital after a brief illness.

He was born in Conception Bay, New Foundland, Aug. 3, 1899. He was a member and former deacon of Calvary Temple, Lynnfield.

Surviving are his wife, Emmie W. Bishop; five sons, J. Calvin Penney of North Reading; George and John S. Penney, Jr., both of Middleton and David and Edward Penney, both of Londonderry, N.H.; six daughters, Mrs. Anita Bennett, Mrs. Lorraine Slater, Mrs. Ruth Murray, Mrs. Shirley Opal, all of Springfield; Mrs. Melva Macrioli of Bennington, Vt., and Mrs. Linda Berube of Bradford; a brother, Gilbert Penney of Carbonear, New Foundland; two sisters, Mrs. Tryspena Parsons of Wilmington and Mrs. Maime Butt of South Carbonear, New Foundland; 29 grandchildren; and three great grandchildren.

The funeral will be held today at 11 a.m. at Calvary Temple, 47 Grove St., Lynnfield. Burial will be in West Parish Cemetery, Andover.

Memorial contributions may be made to the John Samuel Penney Memorial Fund, care of Calvary Temple, Lynnfield.

Arrangements are in charge of the Croswell Funeral Home, North Reading.

ERNEST J. BOUCHER

NORTH ANDOVER-Ernest J. Boucher, 75, 2 Royal Crest Drive, died Monday, Nov. 20 at Lawrence General Hospital following a short illness. He was born in Manchester, N.H., May, 6, 1897.

Until his retirement eight years ago, Mr. Boucher was employed as a physical therapist at the North Hampton V.A. Hospital.

He is survived by his wife, the former Eugenia Servais, and several nieces and nephews.

A funeral Mass was offered Friday at 10 a.m. in St. Robert Bellarmine Church, West Andover. Burial was in Woodlawn Cemetery, Acton.

Desserts at this time of year are always something special. Fruit cakes. . .rich plum puddings. . .delicate cookies in all shapes and sizes. With everyone trying to outdo each other, a change of pace is always welcome -- such as this lovely light wine chiffon pie.

A full-flavored Rhine wine from Germany is the secret to this pie's success. Fragrant and delicate, it blends well with the creamy sweet flavor of the pie. In fact, it's almost a haunting taste. . .you know at once that there's something unusual about this pie. . .but you're not quite sure what it is.

Wine chiffon pie makes a pleasant contrast to the heartier-than-usual meals being served in so many homes at this time of year.

Americans have found these white wines from Germany pleasing to practically any taste, from the beginning wine drinker to the experienced connoisseur.

WINE CHIFFON PIE

1 teaspoon unflavored gelatin
1/3 cup sugar
4 egg yolks
2/3 cup Rhine wine

4 egg whites
1/4 teaspoon salt
1/3 cup sugar
1/2 cup heavy cream
1/4 teaspoon vanilla
1 baked 9-inch pastry shell

Mix gelatin with 1/3 cup sugar. In top of double boiler, beat egg yolks. Stir in wine and then gelatin mixture. Cook and stir over boiling water about 5 minutes, or until thickened. Remove from heat.

Beat egg whites with salt until fairly stiff; then gradually add 1/3 cup sugar, beating until stiff peaks form. With same beater, beat cream with vanilla until stiff. Fold wine mixture into beaten egg whites; then fold in whipped cream. Pour into pie shell. Chill until set. If desired, whip additional cream for garnish. This pie is best when served the same day it's made.

We Fill The Bill

With Bird Seed, Naturally!

FOR HIGH QUALITY BIRD SEED, THE BEST FEEDERS AVAILABLE, AND A COMPLETE LINE OF PET SUPPLIES . . . COME IN AND SEE US!

Free Delivery of Seed Orders $10 or More.

THE BIRD'S NEST

93 MAIN ST. - Olde Andover Village - 475-8234

MORE for Your Savings from Lawrence Savings

WORKING FOR YOU

6.27% ON 6% A Year
New Effective Rate — 2 Yr. Term $1,000 Minimum

6.00% ON 5¾% A Year
New Effective Rate — 1 Yr. Term $1,000 Minimum

5.73% ON 5½% A Year
New Effective Rate — 90 Day Notice

5.47% ON 5¼% A Year
New Effective Rate — Regular Savings

These effective rates apply when interest is left on deposit for a twelve-month period. Interest compounded daily and paid monthly. Savings insured in full under Mass. Law.

Lawrence Savings Bank

255 Essex Street Lawrence
20 Jackson Street Methuen

FISH & CHIPS "TO GO"

FRIDAYS - 11 to 6:00

ALSO FRIED CLAMS & SCALLOPS

TRY OUR FAMOUS COLE SLAW
Small - Medium & Large

RICKEY'S VARIETY STORE

53 ESSEX ST. (Next to Railroad Station) ANDOVER

FOR QUICK SERVICE JUST CALL 475-3012

Policy

Interesting is the proposed change in the town charter as presented by Selectman Milton Greenberg this week.

The charter revisions proposal specifically stipulates the board of selectmen as the policy board of the town.

It provides that the selectmen, except in cases where statute dictates otherwise, shall give general guidance in matters concerning the town.

This proposed change, in a sense, follows a general line of thinking on the part of the sponsoring selectman since he took office.

Greenberg has constantly been disturbed by such things as the statutory trivia which face the selectmen at their regular sessions, such as the location of utility poles or the granting of permission to excavate for gas service, after the installation has been completed.

The selectman has also been somewhat reluctant to postpone action on matters presented to the board. He does his homework, studies issues presented the board, and is generally prepared to vote on matters when presented.

The board in general, however, have a concentrated tendency to delay matters. Tabling of issues, or referring to another municipal body for further study, has been common practice.

The Greenberg proposal, stated rather bluntly, compels the selectmen to take responsibility for the general governing of the community.

In simple terms the policy reminds the selectmen, "the buck stops here."

Since the inception of the town manager charter in 1958, the selectmen have been referred to as the policy making board of the town.

Yet, many issues are either resolved, or proposed by other town boards and committees.

In this age of regionalization, centralizing of policy for the town seems advisable.

Representatives to regional boards and commissions should be expressing Andover's feelings in matters in order to adequately protect the town's interests.

Through adoption of the Greenberg proposal, advisory duties would become compulsory.

We see little harm in affirming the policy making procedures within the town's elected body, the selectmen, through a positive charter change as proposed by Greenberg.

Regionally

The selectmen this week examined a matter which all communities must be more than aware of, that of regionalization.

The board, expressed a feeling that examination of combining with other communities, than those in the Greater Lawrence area, might be worthwhile.

In all matters aimed at resolving municipal problems on a regional basis, Andover has been included in a sector with North Andover, Lawrence and Methuen.

The selectmen, Monday night, expressed a feeling that quite possibly alternatives should be examined in solving such matters as public transportation, in which the town might be better off with communities such as North Reading, Wilmington and Tewksbury.

The matter of examining the regional possibilities seems advisable, in view of the board having suddenly come to the realization that there is very little left over which towns and cities have sole control.

Resolving of pollution problems is now on a regional basis. Vocational education is being served likewise and solutions to the solid waste problems is also being examined on a wide district basis.

Andover's new water treatment plant is being built to serve the needs of other communities when the time arrives, notably North Andover.

Really, what have individual towns left to administer independently? Police and fire departments, which operate on a mutual aid basis in times of emergency and schools, which take considerable direction from the state.

There is little doubt that the current regional approach, including Andover in with North Andover, Methuen and Lawrence, is serving the best interests of the communities involved, since they are so compatible and interrelated.

But there may be some isolated situations, where working with other communities may be more beneficial.

Now is the time to examine such possibilities before the community's total individuality is lost.

Well Done

Andover can well be proud of its Golden Warrior football team which completed its schedule on a winning note Thanksgiving day with a 21-0 win over Lawrence Central Catholic.

The victory rounded out a winning season for the Warriors who suffered only an opening game defeat to Wilmington.

Leading the way for the conquering heroes was a pair of record-breaking standouts, Scott Seero and Bob Farnham.

Seero at quarterback set new schoolboy records with his passing. The versatile youngster also contributed to the team's scoring punch with his foot, booting two field goals and extra points, amassing a season total of 25 points in this area.

Defensively Seero often punted the Warriors out of trouble, putting the opponents deep in their own territory.

Farnham, an elusive speedster, was on the receiving end of many of Seero's passes, which ultimately led to victory.

In singling out the two young men, we must also pay tribute to the other members of the team who provided the defensive moves, the blocking and the tackling to set up the scoring opportunities as well as holding the opponents at bay.

All in all it was a good season, and we commend the coaching staff for their guidance as well as the players for carrying out their assignments.

Off The Top Of The Desk

Always a feature of any parade is the Clan MacPherson Kiltie band.

Last Saturday was no exception, when the Kilties made their way through the streets of North Andover in the annual Santa Claus parade receiving the applause of the crowd and returning the recognition with fine performances.

The parade itself was a fine presentation and featured some excellent bands, with the North Andover High School unit providing the musical accompaniment for Santa.

Another exceptional unit was the Tenney High Ranger band from Methuen. The musical aggregation gave forth with outstanding musical reasoning as to why they were selected to make a trip to Vienna, Austria next summer.

•

Evidence of the absence of simple courtesy was presented to the desk this week by a local resident who, with her youngsters was harassed by some teen age girls in the business area Saturday.

The teenagers, using a grocery cart obtained illegally from a supermarket, to transport one of their number, almost ran over two of the children.

Rather than extend an apology, the young "ladies" proceeded to spurt forth fresh remarks to the mother as well as the youngsters who became frightened.

Says a lot for some of our younger generation doesn't it?

•

Any trip into Logan Airport has to leave the visitor impressed, particularly in the evening hours.

For some distance on the approach roads to the airport, there is an almost steady line of landing lights from planes making their descent to the runways.

It certainly must take some doing to keep all that traffic moving at a steady regular pace, without interruption or problem.

Last weeekend, of course, was holiday traffic, but the scene can be duplicated almost daily.

We can anticipate that the area will be brightened considerably this weekend as the Christmas season gets a little closer.

Some homes in Andover and North Andover have already put forth their holiday displays, but the next two weeks will see the area aglow with the holiday, festive atmosphere.

'Tis the season, as they say, and a happy one at that.

•

Even if you are a veteran driver, the Automobile Club of Merrimack Valley recommends that you become familiar with the controls of your new car before taking it out for regular use. The "dry-run" will also enable you to make certain all of the car's components, especially the brakes, are operating properly. This practice will help insure you - and others - against an accident

•

A 10-week course on herb culture will be conducted in the adult education division at the Essex Agricultural and Technical Institute. The class will meet on 10 Tuesday mornings from 10 a.m. to 12 noon beginning January 9.

The course will cover such aspects of herb culture as what and when to plant, planning the garden, how to grow a winter herb garden, harvesting, and recipes, old and new. Mrs. Gretchen Hyde of Magnolia, an experienced herb gardener and lecturer, will instruct.

This course is offered free of charge in cooperation with the Massachusetts Department of Education. Those interested in enrolling should call Mrs. Evelyn Shapiro at the Essex Agricultural and Technical Institute.

•

Winterizing broadleaf and narrowleaf evergreens reduces winter injury.

Dieback or browning of tips and branches of evergreens results when roots in frozen soil

(Continued on Page 52)

Down the Years with The Townsman

75 Years Ago - November, 1897

About an inch of ice produced by the recent cold weather has provided for good skating on some of the smaller ponds, but caution is still advised.

Conduits have been built under the street car tracks on North Main street in Frye Village, to improve the drainage of a portion of the road which has been in bad condition for some time.

A very pleasing entertainment will be given in the parish house of Christ church next Tuesday evening when several young ladies in national costume will represent a typical Japanese wedding.

Edward Roberts, well known in Andover as a writer and traveller, will go to Alaska soon to do a piece for Cosmopolitan.

The morning freight train from Portland, Tuesday collided with a Lawrence bound freight in Lowell Junction derailing several cars and causing a delay in passenger trains for several hours.

50 Years Ago - November, 1922

The fire department covered fifteen miles last Sunday afternoon for a chimney fire at the Boutwell home in West Andover. There was no damage to the property other than the unusual disturbance.

A neatly executed place kick by Johnny Hanagan of Methuen, resulted in the only score of the annual Punchard-Methuen game, won by the visitors, 3-0.

The Village theater in the cafeteria building in Shawsheen opened Tuesday evening for the showing of moving pictures.

"An Evening In A Scottish Home," a program presented by Clan Johnston, thrills a packed audience in town hall.

Joseph Stevenson was elected captain and William Dolan, manager of the Punchard football team for next year at the annual banquet which was served by the girls of the senior domestic science class.

25 Years Ago - November, 1947

The school committee meeting in special session Tuesday night formally approved the budget for the coming year at $268,790, an increase of less than one-half of one percent over a year ago.

Applications for new building reached a new low in November, with only one permit issued for a new home during the month.

Four reserve patrolmen were added to the police department by the selectmen this week. Appointed were Henry E. Smith, William F. Tammany, Alfred M. Robb and Raymond F. Collins.

A number of passengers alighting from the 5:30 p.m. train in Ballardvale narrowly escaped death when without warning the Portland - Worcester freight passed in the opposite direction.

Edward I. Erickson, supt. of schools in Longmeadow and who served in a similar capacity in Andover during the war years, was appointed superintendent in Methuen this week.

10 Years Ago - November, 1962

It will cost approximately $1,089,700 to build and equip a new town hall, police and fire station under plans presented by the Urban Renewal committee.

C. Lincoln Giles has completed negotiations to purchase the Andover Press Building at the corner of Main and Chestnut streets.

Town Manager Thomas E. Duff and Water-Sewer Supt. Donald C. Bassett make flight to New York to submit applications for federal funds for major public works project for the town.

Plans completed to hold recount of votes of the governor's race in town hall on Saturday. Gov. Volpe, who has requested the recount, received 5,800 Andover votes and Gov.-Elect Peabody's 2,808.

SHOP EARLY — MAIL EARLY

Beacon

Even though the U.S
tution forbids it, scho
proponents claim a sev
ratio of support as th
that Massachusetts
should be able to worsh
classes start each day.

Mrs. Rita Warren of
who triggered the s
drive to let state voters
views on the controver
in Nov. 7 balloting,
there's nothing illeg
voluntary school prayer

Walter H. Mayo, II
sistant Attorney Gene
that even voluntary scho
is banned under the Firs
ment. He cites the Supr
cial Court's 1971 ruling
against the small Mass
town of Leyden.

But Mrs. Warren not
year before the Leyden
the Massachusetts Le
passed and Governor J
approved a bill allowin
untary worship.

She believes school
here ought to "go a
pray, and if the federa
ment wants to stop i
Attorney General go to
ton for the state of M
setts."

In the South, she asse
states ignore the scho
ruling by holding wors
ices before classes sta

"There hasn't bee
publicity here about th
feels, nor about the Leg
1970 action and the over
pro-prayer vote rec
Massachusetts reside
November balloting.

Final totals on the pra
tion voting aren't due
leased until Dec. 10.
won't give out pr
figures. Checking of
town totals, though,
prayer proponents c
state voters favor
school prayers by a sev
ratio.

'Ban on Santa

Mrs. Warren is also
about State Board of
guidelines which wa
against displaying rel
jects or symbols or pl
gious music.

She feels this "ba
Claus" insults child
religions.

"Before you know
adds, "you won't be a
about God in America,

The guidelines were
by a 22-member task
okayed by the educatio
prevent confusion and
ment during holidays --
ly Christmas.

(Marblehead schoo
tendent Robert Filbi
School Committee in 19
a policy consistent wi
guidelines. Santa Clau
isn't banned fr
classrooms, but wor
ices are.)

But while the guide
tion Thomas Jefferso
for "a wall of sepa
tween Church and St
a 1946 U.S. Supreme C
against promotion o
religion, Mrs. Warre
First Amendment's g
freedom of worship.

"We don't intend
athiests stop us from
says the woman who
ton demonstration
against the guidelines
Rep. Raymond Flynn
file a bill to ban the
board from setting s
lines.

Acting Education

ANDOV
Beverage
On The Municipal Pa
Imported & Do
BEERS - W
and
LIQUOR
475
Fred Yunggebaue

Beacon Hill Observations

By Bill Kirtz

Even though the U.S. Constitution forbids it, school prayer proponents claim a seven-to-one ratio of support as they argue that Massachusetts children should be able to worship before classes start each day.

Mrs. Rita Warren of Brockton, who triggered the successful drive to let state voters air their views on the controversial issue in Nov. 7 balloting, believes there's nothing illegal about voluntary school prayer.

Walter H. Mayo, III, an assistant Attorney General, notes that even voluntary school prayer is banned under the First Amendment. He cites the Supreme Judicial Court's 1971 ruling in a case against the small Massachusetts town of Leyden.

But Mrs. Warren notes that the year before the Leyden decision, the Massachusetts Legislature passed and Governor John Volpe approved a bill allowing the voluntary worship.

She believes school districts here ought to "go ahead and pray, and if the federal government wants to stop it let the Attorney General go to Washington for the state of Massachusetts."

In the South, she asserts, many states ignore the school prayer ruling by holding worship services before classes start.

"There hasn't been enough publicity here about that," she feels, nor about the Legislature's 1970 action and the overwhelming pro-prayer vote recorded by Massachusetts residents in the November balloting.

Final totals on the prayer question voting aren't due to be released until Dec. 10. Officials won't give out preliminary figures. Checking of individual town totals, though, bear out prayer proponents' claims that state voters favor voluntary school prayers by a seven-to-one ratio.

'Ban on Santa'?

Mrs. Warren is also concerned about State Board of Education guidelines which warn schools against displaying religious objects or symbols or playing religious music.

She feels this "ban on Santa Claus" insults children of all religions.

"Before you know it," she adds, "you won't be able to talk about God in America."

The guidelines were drawn up by a 22-member task force and okayed by the education board to prevent confusion and embarrasment during holidays -- especially Christmas.

(Marblehead school superintendent Robert Filbin says the School Committee in 1970 adopted a policy consistent with the state guidelines. Santa Claus, he notes, isn't banned from the classrooms, but worship services are.)

But while the guidelines mention Thomas Jefferson's demand for "a wall of separation between Church and State" and a 1946 U.S. Supreme Court ruling against promotion of any one religion, Mrs. Warren cites the First Amendment's guarantee of freedom of worship.

"We don't intend to have athiests stop us from believing," says the woman who led a Boston demonstration last week against the guidelines. And State Rep. Raymond Flynn says he'll file a bill to ban the education board from setting such guidelines.

Acting Education Commissioner Thomas J. Curtin has stressed that the guidelines are just that, and that local school systems can interpret them as they wish.

Mrs. Warren, though, fears that they'll harden into law if people of all faiths don't protest.

"I'm fighting for children of all religions," she maintains, "to preserve their own beliefs. They'll be Nativity scenes all over the state at Christmastime. Are they going to cause any Jewish children to convert? The whole argument is ridiculous. The guidelines just cause prejudice."

SCHOOL LUNCH MENU

Andover

Monday - orange juice, barbecued beef on a bun, buttered green beans, chilled fruit and milk.

Tuesday - chicken fricassee with vegetables, whipped potato, cranberry sauce, dinner roll with butter, midnight chocolate cake with icing and milk.

Wednesday - chilled fruit juice, Italian pizza, tossed salad with cheese wedge, peanut butter raisin cake with icing and milk.

Thursday - Secondaries - no school today. Elementaries: vegetable soup, haddockburger, tartar sauce and ketchup, buttered corn, potato chips, cinnamon crisp and milk.

Friday - Secondaries - no school today. Elementaries: macaroni and meat sauce, creamy cole slaw, baking powder biscuit, sliced peaches, chocolate pudding with topping and milk.

North Andover

Monday - beef ravioli with meat sauce, buttered green beans, bread and butter fruit and milk.

Tuesday - high school and Atkinson - chilled tomato juice, chuck wagon patties on Italian bread with sauce, buttered mixed vegetable, chocolate pudding and milk. Elementary - chilled tomato juice, chuck wagon patties with gravy, fluffy rice, buttered mixed vegetables, bread and butter, chocolate pudding and milk.

Wednesday - high school and Atkinson - submarine sandwich, cabbage and carrot slaw, chips, yellow cake and milk. Elementary - submarine sandwich on roll, carrot and celery sticks, chips, yellow cake and milk.

Thursday - high school - turkey and gravy, whipped potatoes, buttered peas, cranberry sauce, bread and butter, gelatin and fruit and milk. Elementary and Atkinson - honey baked chicken, whipped potatoes, buttered peas, cranberry sauce, bread and butter, gelatin and fruit and milk.

Friday - oven baked haddock, oven baked French fries with catsup, buttered sliced carrots, bread and butter, fruit crisp and milk.

Community Chorus In Rehearsal

The Andover Recreation-Community School Department is sponsoring a community chorus for adults and high school students. The Community Chorus meets each Tuesday evening at the West Elementary School from 8 to 9:30 p.m. The group formerly met on Wednesday evenings. The chorus work is done in the auditorium located at the end of the north parking lot.

Anyone who wishes further information may contact the Recreation/Community School office in town hall or attend a chorus rehearsal.

65% of UF Goal Reached

General Campaign Chairman, Cornelius J. McCarthy today released the second audited report of the current Merrimack Valley United Fund Campaign reporting an achievement, as of this date, of $1,428,426. This represents 65 percent of the goal of $2,235,700.

At this time one year ago, Merrimack Valley United Fund had reached a total of $1,231,994 toward an achievement of $2,076,557.

Nearly 17,000 unemployed engineers, scientists and technicians have found jobs through the Technology Mobilization and Reemployment Program

The PSYCHOLOGICAL CENTER
89-93 MAIN STREET
ANDOVER, MASSACHUSETTS 01810

The Psychological Center, a private out-patient clinical facility, provides mental health treatment programs for children, adolescents, and adults.

Staff includes: Psychiatrists, Psychologists, and clinical counselors.
Evaluation and Treatment of:
Marital and Family Problems
Emotional Disorders
Behavior Problems
Alcoholism
Psychological Testing
Vocational Counseling
For appointment call: 475-9295

ANDOVER
Beverage Mart
On The Municipal Parking Space
Imported & Domestic
BEERS - WINES
and
LIQUORS
475-8311
Fred Yunggebauer, Mgr.

WALK-UP WINDOW OPENS AT 8 A.M.

EASY MONEY.
Use your
READY CASH
ready cash on call
for Christmas shopping
Arlington Trust company
ANDOVER OFFICE IN SHAWSHEEN PLAZA
ESSEX COUNTY'S LARGEST SANTA CLAUS
Arlington Trust is insured by the Federal Deposit Insurance Corporation, an agency of the United States Government.

Holiday Recipes

Mayonnaise is a basic ingredient in making hors d'oeuvres, and nothing quite equals mayonnaise made at home in a blender or with a mixer. The very special flavor comes from the olive oil used. Here, Spanish olive oil is featured in a traditional Spanish recipe for mayonnaise.

TRUE SPANISH MAYONNAISE

2 egg yolks
1 teaspoon salt
½ teaspoon dry mustard
1 cup Spanish olive oil
1 tablespoon vinegar or
½ tablespoon lemon juice

Place egg yolks, salt and mustard in small bowl of electric mixer or in blender. Set in motion at low speed. Add olive oil drop by drop at first; then in a very slow stream, pausing now and then to allow mixture to blend thoroughly and thicken. Add vinegar after most of the oil has been incorporated. Makes 1½ cups.

Here are some special holiday hors d'oeuvres. . .simple, too. . .for special entertaining.

Red Caviar Fingers. Generously spread strips of fresh white bread with True Spanish Mayonnaise. Then top with red caviar and garnish with slices of pitted ripe olives.

Tomato-Cucumber Special. Cut thick slices of fresh tomatoes. Sprinkle with salt and pepper. Top with thin cucumber slices, a spoonful of True Spanish Mayonnaise, and a slice of hard cooked egg. Garnish with parsley.

Crab Salad Canapes. Mix True Spanish Mayonnaise with crabmeat until proper spreading consistency. Season to taste with salt and pepper. Spread on strips of white bread and garnish with bits of pimiento.

Shrimp in Artichoke Hearts. Place a generous spoonful of True Spanish Mayonnaise in each artichoke heart. Top each with two cooked shrimp and garnish with capers.

Bring in Material and Measurements in time for the Holidays! I will custom make

DRAPES!
CAFES!

Also, drapes cut, joined, shortened.

685-6014 or 688-4824

Political Advertisement *Political Advertisement*

TO THE VOTERS OF ANDOVER

The Andover Fire Fighters wish to express their appreciation to the Voters of Andover for the support accorded their appeal for a 42 hour work week in the recent referendum.

JOHN R. BEANLAND
112 HIGH ST., ANDOVER

THE GANT ATTITUDE

$12

We added 1½ inches to the points to get the button down into 1972. It's the all new button down, with either classic or fashion stripe. By **Gant Shirtmakers.**

Glen Artney Button-Down Shirts $8.95
Royal Luxury Button-Down Shirts from $7.95

Macartney's
5 MAIN ST ANDOVER

Merrimack Valley United Fund Report

	1971-1972 Campaign Number	1971-1972 Campaign Amount	1972-1973 Campaign Number	1972-1973 Campaign Amount
MANUFACTURING DIVISION	Chairman, Robert Stier			
Firms	237	$ 279,254.05	89	$197,527.87
Execs. & Employees	36,516	894,283.56	26,130	717,010.24
TOTAL	36,753	$1,173,537.61	26,219	$914,538.11
COMMERCIAL DIVISION	Chairman, Richard D. Bournival Vice-Chairman, John M. McCoy			
Firms	1,553	$ 239,399.23	432	$131,771.74
Execs. & Employees	8,741	193,639.57	4,475	131,629.93
TOTAL	10,294	$ 433,038.80	4,907	$263,401.67
INDIVIDUALS	Chairman, Mrs. Peter Laraba			
TOTAL	1,150	$ 58,769.63	556	$ 35,310.38
PROFESSIONAL DIVISION	Chairman, John D. Poykos, D.M.D.			
Accountants- James F. Gordon	41	$ 2,752.00	6	$ 475.00
Architects- Clinton F. Goodwin	13	989.00	1	100.00
Attorneys- Atty. Thomas F. Caffrey	147	19,762.50	126	15,822.50
Chiropractors- Dr. Thomas F. Killeen	11	305.00	-	-
Clergy- Bishop Jeremiah Minihan, Rev. David Ladre	139	8,805.00	82	5,190.00
Dentists- Dr. Michael A. Fine	140	10,932.00	11	1,480.00
Funeral Directors- Charles F. Dewhirst	60	3,560.00	21	1,988.00
Optometrists- Dr. Paul H. Adrien	33	2,027.00	4	155.00
Pharmacies- Richard Conlin	87	2,665.00	5	650.00
Physicians- Dr. Robert J. Cross	231	22,413.00	65	8,100.00
Podiatrists- Dr. Robert A. Smith	11	325.00	11	470.00
Veterinarians- Dr. A. Martin Simensen	13	1,100.00	2	700.00
Private Schools- Robert W. Sides	743	25,778.06	56	855.00
TOTAL	1,669	$ 101,413.56	390	$ 35,985.50
PUBLIC SERVICE	Chairman, Atty. Marshall L. Field			
Foundations- Edward B. Stevens	21	$ 109,244.14	7	$ 58,107.44
Municipal- Alderman Robert J. Lippe	1,867	28,000.25	664	11,551.54
County- John F. Donahy	133	1,098.00	-	-
State- John F. Collins	205	3,033.28	61	715.00
Federal- Francis J. Mooney	2,112	18,809.70	2,401	36,187.65
Hospitals- William F. Lane	3,292	64,172.14	2,165	46,352.39
Nursing Homes- Raymond R. Monahan	86	4,256.80	2	95.00
School Teachers- Dr. Kenneth R. Seifert	2,358	56,243.97	154	5,088.00
Social Agencies- Joseph P. Kennedy	601	22,599.59	441	18,933.34
Clubs- Nicholas Peterson	102	5,492.00	53	2,160.00
TOTAL	10,777	$ 312,949.87	5,948	$179,190.36
GRAND TOTAL	60,643	$2,079,709.47	38,020	$1,428,426.02

COMMERCIAL RESIDENTIAL

ANDOVER
House of Carpets
INC.

Professional Rug Service
— ON LOCATION RUG CLEANING
• RUG BINDING • RUG REPAIRING
• RUG PADDING

CUSTOM WALL-TO-WALL INSTALLATIONS
A CALL WILL BRING OUR MOBILE CARPET GALLERY TO YOUR DOOR

475-2911

OPEN MON WED SAT 9-5 10 • TUES THURS FRI 9-9
SHAWSHEEN PLAZA
NORTH MAIN ST., ANDOVER

Troop 78 On Camp Trip

Over the weekend of Nov. 17 to 19, Troop 78 camped out in the Nature Lodge at Camp Onway in Raymond, N.H.

Along with leaders Ken Young and Ralph Luby, those Scouts participating were: Paul Girard, Mark Peters, Kevin Peters, Steven Luby, Doug Therrien, Curt Valcourt, Scott Craig and Doug Cummings.

The Scouts did quite a bit of hiking and exploring parts of the Camp that time does not permit during the regular summer camping activities. The Scouts also enjoyed a game of football in the snow.

FREE! 1200
GREEN STAMPS
TO ALL NEW HEATING OIL CUSTOMERS
CYR OIL CO.
100 WATER ST., LAWRENCE
683-2775

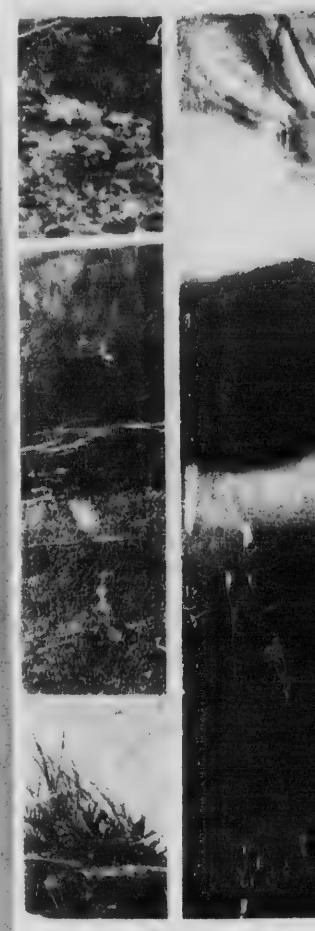

"Summer" is among the
Addison Gallery of Ar
Dorothy Furlong Gardn

Apres L'El

By

There has been a great
of speculation about wha
President's re-election
mean for conservation in
England, particularly in M
achusetts, the only state to
against the President.

According to my friend
a political expert of great s
at the local pub, the futu
Connecticut, Rhode Island,
Hampshire, and Vermont w
greatly modified by the
novations planned for Mass
setts.

The Corps of Engineers
to build a ditch down the We
Massachusetts border fro
Vermont line to the Conne
line. When it is finished,
Massachusetts will float
out to sea, leaving its neigh
states with long stretch
beautiful new seacoast a
excellent large natural ha

Joe says that a deep-s
terminal, for superta
carrying up to 300,000 to
crude oil, will be constr
off the southern shore of
mont. A refinery and
chemical complex will be
near Vernon, Vermont,
a greatly enlarged nuclear
plant will be added.

All other New England
have shown reluctance to
such an area, because of co
about pollution. However,
Vermont has never voice
objection to an oil compl
its seashore, no opposit
expected.

Joe's wife, Peggy, insist
Joe's information must b
correct. "The Pres
wouldn't be so vengeful
build on oil complex where M
achusetts used to be. He i
to make the new bay in
largest marine refuge
known, the Massach
Memorial Undersea Sanctu

However, according to u
unreliable sources in
ington, there are no pla

HATE HO
The n
the are
One t
expand
No Con
FOR CO
DEPE

"Summer" is among the works currently on display at the Addison Gallery of American Art, Phillips Academy by Dorothy Furlong Gardner.

THE LANGUAGE OF FOREIGN MARKETS

Called "dinero" in Spanish, "argent" in French, and "gelt" in German, money is luring increasing numbers of American executives to visit distant lands in search of business.

Progressive companies are realizing that the demand for the bilingual executive is growing. They have, therefore, begun adopting language training programs for their personnel.

Previously, training of employees was done in classroom groups. But most companies have found that the busy businessman couldn't be tied down to a 10:30 class twice a week—and preferred an individualized approach to learning.

Employees of Control Data Corporation had an even more troublesome "time" problem. Twenty-five employees of this computer company were being sent to Germany to set up a system for Volkswagen. They wanted to learn German but couldn't be pinned down to a schedule, since they were needed whenever computer time was available.

The Sullivan Language Schools, a nationwide network of centers with headquarters in Palo Alto, Calif., solved their problem by setting up an individualized "school" on their premises. The unique Sullivan method was developed under a Carl Sullivan. It uses programmed texts and coordinated cassette tapes and the student can work whenever he wants to and at his own pace.

Subscribe to the TOWNSMAN

FREE - FREE - FREE
Our Instructor
Will Demonstrate . . . .
PINE CONE WREATHS
AND HOW TO WORK WITH CONES
Thurs. Nov. 30th 7 to 9 P.M.
Christmas Arrangements
and Door Pieces
Friday, Dec. 1st 7 to 10 P.M.
PINEWOOD GARDEN
Route 28 N. Reading (Andover Line)
Tel. 664-4472

Apres L'Election Comments

By Polly Bradley

There has been a great deal of speculation about what the President's re-election will mean for conservation in New England, particularly in Massachusetts, the only state to vote against the President.

According to my friend Joe, a political expert of great stature at the local pub, the future of Connecticut, Rhode Island, New Hampshire, and Vermont will be greatly modified by the innovations planned for Massachusetts.

The Corps of Engineers plans to build a ditch down the Western Massachusetts border from the Vermont line to the Connecticut line. When it is finished, all of Massachusetts will float gently out to sea, leaving its neighboring states with long stretches of beautiful new seacoast and an excellent large natural harbor.

Joe says that a deep-sea oil terminal, for supertankers carrying up to 300,000 tons of crude oil, will be constructed off the southern shore of Vermont. A refinery and petrochemical complex will be built near Vernon, Vermont, where a greatly enlarged nuclear power plant will be added.

All other New England states have shown reluctance to build such an area, because of concern about pollution. However, since Vermont has never voiced any objection to an oil complex on its seashore, no opposition is expected.

Joe's wife, Peggy, insists that Joe's information must be incorrect. "The President wouldn't be so vengeful as to build on oil complex where Massachusetts used to be. He intends to make the new bay into the largest marine refuge ever known, the Massachusetts Memorial Undersea Sanctuary."

However, according to usually unreliable sources in Washington, there are no plans for removing Massachusetts from the nation.

The President knows that the people of Massachusetts have a great concern for both conservation and world peace. Many people in Massachusetts have fought the power of the Highway Lobby, and some have even suggested that city parking lots should be made into parks for people.

The President's only wish is to make the people of Massachusetts happy. Therefore, he hopes to eventually make most of the state into forest land, except for a few rustic villages here and there.

However, it is not the President's way to leap foolishly into large-scale projects, no matter how excellent they appear on the surface. Therefore, as a pilot project in increasing open space in Massachusetts, he intends to dig up Route 128 -- the so-called Golden Highway circling Boston, on which all the glamorous electronics industries were formerly located -- and replant the entire highway with sod.

Route 128 will become a hiking and bicycle path, and the buildings still left of the Military - Industrial Complex -- against which Massachusetts Peacemongers have spoken so bitterly -- will become the world's greatest series of nature centers and museums, revaling even the Smithsonian in scope. What were once parking lots for the workers will be reforested.

Visitors will park their cars just outside the Massachusetts Border and rent bicycles and camping equipment for the journey to the museums.

In 1941, Andover was shifted to the Fourth Congressional District, and the representative elected to the General Court was J. Everett Collins.

• 5 TRAILER LOADS! •
CHRISTMAS
TREES
OPEN
7 DAYS
9 A.M. - 6 P.M.
Thurs. & Fri.
'Till 9
OPEN
7 DAYS
9 A.M. - 6 P.M.
Thurs. & Fri.
'Til 9

YOUR CHOICE
CANADIAN SCOTCH PINE 5 TO 8 Ft $6.79 each
CANADIAN BALSAM 5 TO 10 Ft $3.88 each
Heavy Balsam Wreaths - 10" $1.39 ea.
Cemetery Baskets $2.49 up
Poinsettia Plants STARTING AS LOW AS 99¢
CRAFT SHOP SPECIALS
2¾" Velvet Ribbon 25 yds $2.98
5/8" Velvet Ribbon 25 yds 89¢
3/8" Velvet Ribbon 25 yds 79¢
3/8" Satin Ribbon 100 yds 98¢
Visit Our Large Greenhouse Filled With House Plants
Palms • Ferns • Begonias • Orange Trees
Pineapple Trees • Christmas Cactus • Dish Gardens
PINEWOOD GARDENS
Route 28, North Reading (At Andover Line)
Tel. 664-4472

HATE HOUSEKEEPING? - WELL, WHO DOESN'T
The most complete housecleaning service in the area now available for your convenience.
You provide the house and problems. We'll do the rest.
One trial visit will convince you to join our expanding clientele. Try us for as little as $10.
No Contracts - No Commitments - No Obligation
FOR COMPLETE INFORMATION NOW CALL
DEPENDABLE CLEANING SERVICE
475-4967

Ham, Bean Supper Planned

Mrs. Fred Otis and Mrs. Robert Stocks will supervise the kitchen committee for the December second Ham and Bean Supper at the Andover Baptist Church. The supper is sponsored annually by the Friendly Circle and will again be served family style from 5 to 7 p.m. Homebaked pies for dessert will top off the usual varieties of homebaked beans, ham, potato salad, cole slaw, rolls and relishes.

The ladies of the Friendly Circle will be assisted by Webster Woodworth and Emerson Wilson, who will serve the coffee, and John Webb and George MacDonald, who will operate the dishwasher. Mrs. William Gerard, Mrs. Marshall Hollis, Mrs. William Hughes and Mrs. Charles Shattuck will meet Friday afternoon at the church to begin pre-supper arrangements and set tables, while other kitchen committee members, directed by Mrs. Ernest Stocks, will meet Friday evening to complete pre-supper preparations.

At the time of the supper on Saturday, Mrs. Richard Lounsbury, Jr. will be the dining room hostess and Mrs. Webster Woodworth will be the head waitress. Mrs. Albert Evans and Mrs. Frank Stowers will be in charge of the pies. Tickets for the supper may be purchased ahead of time from members of the Friendly Circle or at the door on Saturday.

Presented At Annual Cotillion de Noel

Miss Mary Lou Seccareccio, daughter of Mr. and Mrs. Samuel Seccareccio, 55 Wild Rose Drive, Andover and escort David Sweetser.

Miss Paula Geary, daughter of Mr. and Mrs. George Geary, 39 Mary Lou Lane and escort, Keith Kaupilla.

Among the highlights of a young lady's days at Presentation of Mary Academy in Methuen is the annual Cotillion de Noel, when the members of the senior class are formally presented.

Last Saturday night three Andover young ladies, attired in formal white gowns, white gloves and carrying Christmases roses accompanied by escort and parents, were presented to Most Rev. Jeremiah J. Minihan, D.D., S.T.D., Auxiliary Bishop of Boston.

Miss Patricia Osborne, daughter of Mr. and Mrs. Robert Osborne, Plaistow, N. H. and escort Albert Stickney.

Rx

Accuracy safeguards your good health

Your registered pharmacist compounds your doctor's prescriptions with professional precision.

Your health is our business

Hartigan Pharmacy

66 MAIN ST. • ANDOVER • 475-1006

Real Estate Today

By Marjorie C. Kidd, Realtor

CRYSTAL BALL GAZING

Economic forecasters generally point to a substantial increase in the number of housing starts during the year. They also indicate that there will generally be more mortgage money available than in the past - however - this money will cost more to borrow. Dropping interest rates give all appearances of having bottomed out and are now rebounding back up again in a steady climb.

It doesn't take much of a crystal ball gazer to see that these indications spell out the words: "BUY NOW." Especially if you've been holding off until conditions were more favorable.

Most experts still consider a home an excellent long-range investment - even with today's rising real estate costs. The national housing shortage and increasingly expensive land, labor and material costs make it advisable to plan the purchase of a home as soon as possible.

Looking for a new home or trying to sell your present one? We will be pleased to counsel you at JAMES T. TREFREY, REALTOR. We're specialists at residential real estate and have been serving you since 1936. For all your real estate needs, see us first: JAMES T. TREFREY, REALTOR, 5 Lowell St., phone 475-0622. Open daily 9 till 5, evenings and Sundays by appointment.

Watch Next Week For: "Hesitation Can Be Costly"

ANDOVER CHIMNEYS

Complete Roofing and Chimney Service

Chimney Cleaning

475-7561

Day or Night

HERVY W. CROTEAU INC.

180 BEACON ST.
ANDOVER

475-2593

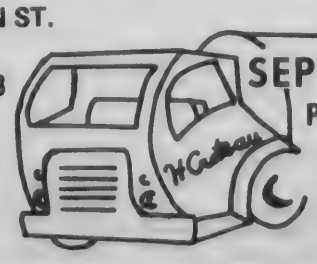

SEPTIC TANKS
PUMPED OUT
REPAIRED

Named Notary

Robert N. Cratty, 139 Chestnut St., Andover, has been appointed as a Notary Public, State Secretary John F. X. Davoren has announced. Confirmation of the new appointee was made here at a meeting of the Executive Council following submission of the nomination by the Governor.

The term of the Andover Notary Public will expire in seven years.

AT TH

St. Augustine's Chur
Rev. Jerome A. Holland,
Pastor

SATURDAY: 4 p.m.
Mass; 5:30 p.m. Folk
SUNDAY: 7, 8:45 a.m.
p.m., Quiet Mass; 1
Pastor's Mass - Choir;
a.m., Music.
Daily Masses: 8 a.m
p.m.
Holy Day Masses: 7,
a.m., 5:30 and 7 p.m.
before - 4 and 5:30 p.m.
First Friday Mass
10:30 a.m. and 5:30 p.m.
Pennance: Before
Masses. Saturday: 5 - 5:
and 7:30 - 8:30 p.m.
Baptisms: Every Su
2 p.m. by appointment.

St. Robert Bellarmine C
Rev. William J. Fitzge
Pastor

SATURDAY: Evening
5 p.m.
SUNDAY: Masses;
and 11:30 a.m.

St. Joseph's Churc
(Ballardvale)

SUNDAY: Masses -
and 11:30 a.m. Confessio
before Mass. Holyday
a.m.

Temple Emanuel
483 Lowell St., Lawr
Rabbi Harry A. Ro
Cantor Irving Shum

FRIDAY: 8:15 p.m.
SATURDAY: 9 a.m.
10:30 a.m.

Andover Bible Chap
266 Lowell Street

SUNDAY: 9:15 a.m.
munion Service; 11 a.m.
Service and Sunday Scho
Evening Service. Nurser
able.

Faith Lutheran Chu
360 South Main S
Rev. Donald B. Myrom,

SUNDAY: 9:30 a.m.
School, grade 3 - adult;
Worship Service wit
Communion. Sermon
"Let's Start at the Ver
ning." Nursery. Sunday
age 4 - grade 2.

Free Church
(Congregational)
Rev. Richard B. Balm
Pastor

SUNDAY: 10:30 a.m.
Service - Communi
Reception of new m
Communion Meditation
Stars are Shining" b
Richard B. Balmforth.
care provided. 10:30 a.m
School; 3:30 p.m. Pre
Christmas Program;
Junior Pilgrim Fellow
p.m. Senior Pilgrim Fel
7:30 p.m. Music Commi
warm welcome awaits y
friendly church.

South Church
(United Church of C
Rev. J. Everett Bo

SUNDAY: 9:30 a.
Room through Grade 6;
Worship Service and
Communion; 10:30 a.m
Hour; 11 a.m. Worship
Reception of New Mem
Holy Communion Rev. J.
Bodge: "Prepare Him F
p.m. Advent Workshop.

Andover Baptist Ch
Rev. Earl Robinson,

SUNDAY: 9:30 a.m
School assembly foll
classes for age 2 throu
10:45 a.m. Advent ser

GLEN
MEADO
24 HOUR SERV
Maintenance & R
Complete B

AT THE CHURCHES

St. Augustine's Church
Rev. Jerome A. Holland, O.S.A., Pastor

SATURDAY: 4 p.m., Quiet Mass; 5:30 p.m. Folk Mass.
SUNDAY: 7, 8:45 a.m., 12:30 p.m., Quiet Mass; 10 a.m., Pastor's Mass - Choir; 11:15 a.m., Music.
Daily Masses: 8 a.m., 5:30 p.m.
Holy Day Masses: 7, 8, 10:30 a.m., 5:30 and 7 p.m. Evening before - 4 and 5:30 p.m.
First Friday Masses: 8, 10:30 a.m. and 5:30 p.m.
Pennance: Before daily Masses. Saturday: 5 - 5:30 p.m. and 7:30 - 8:30 p.m.
Baptisms: Every Sunday at 2 p.m. by appointment.

St. Robert Bellarmine Church
Rev. William J. Fitzgerald
Pastor

SATURDAY: Evening Mass 5 p.m.
SUNDAY: Masses; 7, 9, and 11:30 a.m.

St. Joseph's Church
(Ballardvale)

SUNDAY: Masses - 9, 10:15 and 11:30 a.m. Confessions heard before Mass. Holyday Mass 9 a.m.

Temple Emanuel
483 Lowell St., Lawrence
Rabbi Harry A. Roth
Cantor Irving Shuman

FRIDAY: 8:15 p.m.
SATURDAY: 9 a.m. and 10:30 a.m.

Andover Bible Chapel
266 Lowell Street

SUNDAY: 9:15 a.m. Communion Service; 11 a.m. Morning Service and Sunday School; 7 p.m. Evening Service. Nursery available.

Faith Lutheran Church
360 South Main St.
Rev. Donald B. Myrom, Pastor

SUNDAY: 9:30 a.m. Sunday School, grade 3 - adult; 11 a.m. Worship Service with Holy Communion. Sermon title: "Let's Start at the Very Beginning." Nursery. Sunday School age 4 - grade 2.

Free Church
(Congregational)
Rev. Richard B. Balmforth
Pastor

SUNDAY: 10:30 a.m. Worship Service - Communion and Reception of new members. Communion Meditation - "The Stars are Shining" by Rev. Richard B. Balmforth. Nursery care provided. 10:30 a.m. Church School; 3:30 p.m. Prelude to Christmas Program; 5 p.m. Junior Pilgrim Fellowship; 7 p.m. Senior Pilgrim Fellowship; 7:30 p.m. Music Committee. A warm welcome awaits you at this friendly church.

South Church
(United Church of Christ)
Rev. J. Everett Bodge

SUNDAY: 9:30 a.m. Crib Room through Grade 6; 9:30 a.m. Worship Service and Shalom Communion; 10:30 a.m. Coffee Hour; 11 a.m. Worship Service - Reception of New Members and Holy Communion Rev. J. Everett Bodge: "Prepare Him Room." 4 p.m. Advent Workshop.

Andover Baptist Church
Rev. Earl Robinson, Pastor

SUNDAY: 9:30 a.m. Sunday School assembly followed by classes for age 2 through adult. 10:45 a.m. Advent service with the lighting of the first Advent candle and sermon by the pastor on "Man's Need For Christmas" beginning a series of sermons on the Old Testament preparation for Christmas. Nursery and Junior Church for infants through age 10 only. 6:30 p.m. Junior High Youth Fellowship meets to continue preparation for Christmas.

First Church of Christ
Scientist
278 North Main Street

SUNDAY: 10:30 a.m. Sunday School; Nursery available; Church Service. Subject of lesson sermon: "God the Only Cause and Creator." Evening services every first and third Sunday at 7 p.m. Wednesday: 8 p.m. Testimony Meeting.

Christ Church
(Episcopal)
Rev. J. Edison Rike, Rector

SUNDAY: 8 a.m. Holy Communion; 9:30 a.m. Morning Prayer and Sermon; 10:15 a.m. First Session Church School; Adult Forum; 10:30 a.m. Morning Prayer and Sermon; 11:15 a.m. Second Session Church School; Adult Forum; 5:30 p.m. Junior EYC; 7:30 p.m. Senior EYC.

Free Church
(Congregational)
Rev. J. Allyn Bradford, Pastor

SUNDAY: 10:30 a.m. Worship Service - Family Sunday - Sermon Title "The Blueprint" by Rev. Richard B. Balmforth. Children's Sermon by Robert Saint, Youth Director. No Church School classes; Nursery care provided. 5 p.m. Junior Pilgrim Fellowship; 7 p.m. Senior Pilgrim Fellowship. "A warm welcome awaits you at this friendly church."

North Andover

Fellowship Bible Chapel
Rev. Joseph Stringer

SUNDAY: 10:30 a.m. Worship Service.

Judson Memorial Chapel, S.B.C., at North Andover Community Center.

SUNDAY: 9:30 a.m. Worship Service.

St. Michael's Church
Rt. Rev. Msgr. William A. Long, Pastor

SATURDAY: Masses at 4, 5:30 and 7 p.m.
SUNDAY: Masses at 7, 8, 9:15, 10:30 a.m. and 12 noon, 5:30 p.m.
Daily Mass at 6:45 a.m. and 9 a.m.

Trinitarian Congregational Church
Rev. Herbert I. Schumm

SUNDAY: 10 a.m. Worship Service; church school.

St. Paul's Episcopal Church

SUNDAY: 10 a.m. Morning Prayer and Sermon.

North Parish Unitarian Church
Rev. David M. Blanchard

SUNDAY: 10:30 a.m. Worship Service.

First United Methodist Church
57 Peters Street
North Andover, Mass.
Rev. James A. Fraser, Minister

SUNDAY: 9 a.m. Church School, nursery through adults; 10:30 a.m. Morning Worship; Nursery care provided.

St. Gregory
Armenian Apostolic Church
155 Main St., North Andover
Rev. Arshag Daghlian, Pastor

SUNDAY: 9:45 a.m. Morning Prayer; 10 a.m. Badarak

Decoration Workshop Set

Would you like to make your own Christmas wreath or swag for your front door? There is still room for participants in the Massachusetts Audubon Society's Ipswich River Wildlife Sanctuary's "Holiday Decorations Workshop" on Wednesday, Dec. 6, from 9 to 2.

The class will be led on a guided natural history walk around the Sanctuary to learn about various evergreens, cones, and other materials in their natural habitats. Afterward, each participatn will make a wreath or swag from a variety of natural materials, under the guidance of Mrs. Ruth Thompson. Each person should bring clippers, a yard of green cloth, and a yard of ribbon (your choice of color); all other materials will be provided by the Sanctuary.

Meet at the Ipswich River Wildlife Sanctuary's Barn, Perkins Row, Topsfield. There is a fee for the course; for further information, call the Sanctuary's office.

Modern Interstate highways, marked by the familiar red, white and blue shield, are proving to be a high-yield investment in greater highway safety.

Government figures show that roads on the Interstate Highway System, designed to the highest engineering standards, are almost twice as safe as all other road and street networks. In 1970, for example, 2.68 traffic deaths were recorded for each 100 million miles of Interstate vehicle travel, compared to 5.16 fatalities on all other roads.

A Gift Of Needle Craft

Hand-Painted Original Canvases
Latch-Hook Rug Patterns

ANDOVER NEEDLECRAFT SHOP
74 Main St., Andover 475-8297

Beautifully Efficient . . .

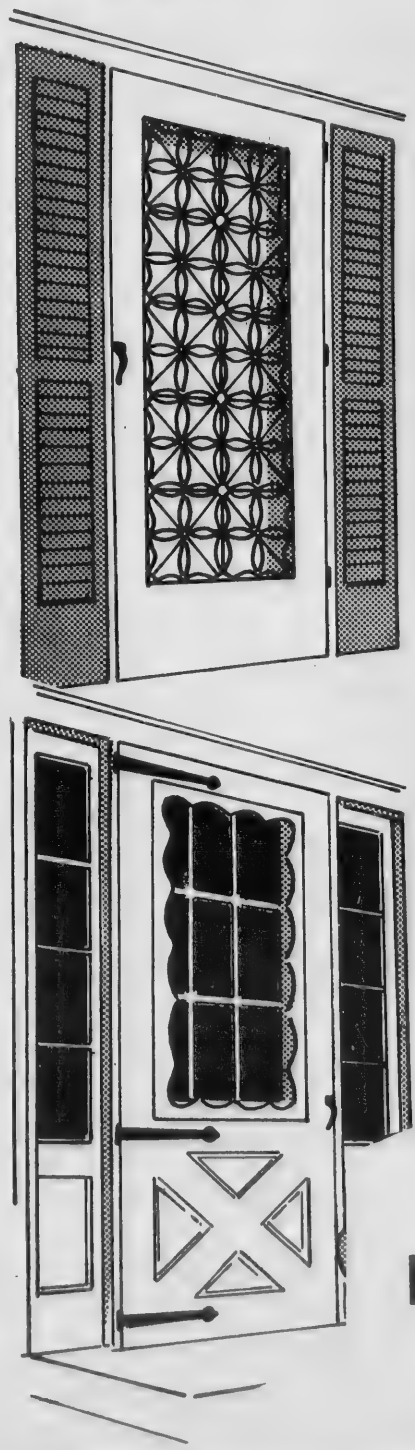

THAT'S AN
ARMACLAD STORM DOOR!

Add distinction and durability to your home with a HESS ARMACLAD STORM DOOR. These stikingly handsome doors are designed with solid core construction, high kick panel, strong cast aluminum grill work and tempered glass giving you the toughest, sturdiest and safest door on the market.

Pssst. Hey Dad! Makes A Great Christmas Gift!

SEE THEM TODAY AT
LAWRENCE
PLATE & WINDOW GLASS CO.
417 Canal St., Lawrence
TEL. 683-7151

Lic. No. 6739
GLEN MEADOW
24 HOUR SERVICE
PLUMBING & HEATING OF ANDOVER
685-8383
Maintenance & Repairs • Appliance Installation
Complete Bath & Kitchen Remodeling

Newburyport Art Exhibit

The Newburyport Art Association, 65 Water St., Newburyport will open its annual Christmas exhibition and gift display Friday, Nov. 24. This annual event will be open daily from 1 p.m. to 4 p.m. until Christmas. Also open on Thursday and Friday evening 7 p.m. to 9 p.m.

On display in the very attractive gallery are the expected collection of fine original paintings by NAA artists and an unusually large selection of imaginative and well made craft work. NAA has attracted some of the area's outstanding artists, and the current exhibition reflects this.

For buyers and browsers, the exhibition is open to the public. All monies taken in by NAA sales contribute to the maintenance and renovation of its new home.

Heating-Cooling service

. . . from a single source. We keep your oil heating and air conditioning operating at peak efficiency. Call us today.

Gulf SOLAR HEAT heating oil

D.T. SULLIVAN CO., INC.
1012 GORHAM ST., LOWELL
TEL. ENTERPRISE 5247

Robert E. Look AND Associates Realtors
4 RAILROAD STREET ANDOVER
475-5800

The ONLY Shoe Repair Shop In Town

D'Amore
– SHOE REPAIR –
20 ESSEX STREET, ANDOVER
Tony D'Amore (Craftsman)

Love makes the world go 'round . . . . FLOWERS HELP!

OLDE VILLAGE FLOWER SHOP
Toby Stowell, Prop.
OLDE ANDOVER VILLAGE
FREE PARKING AT OUR STORE
FTD
TEL. 475-4821

Capilo Hair Stylists

If you are still looking for a beauty salon or are unhappy with your present style or coloring - COME IN AND TRY US.

CAPILO'S is Andover's LARGEST Professional Salon. Expertly trained hair stylists and coloring technicians. Separate and private hair coloring facility. The latest in natural styles. Dura-Lash and Perma-Lure individual eyelash application. Manicures. Preventative and corrective hair and scalp treatments.

2 R ERINA RD. 475-1639
SHAWS SQ. (BEHIND THE CADILLAC DEALER)

ANNIVERSARY. The annual anniversary dinner-dance, observing the opening of Camelot, the Knights of Columbus home in North Andover, was held Saturday night. Enjoying the festivities were the committee members and their wives, left to right, Mr. and Mrs. Joseph Senia, Mr. and Mrs. Neil Dickerson and Mr. and Mrs. Raymond Lynch.

ATTENDING the annual dinner dance of the Knights of Columbus at Camelot Saturday night was the McCarthy family. Left to right, Mr. and Mrs. John J. McCarthy, Mrs. H. Frank McCarthy and Mr. and Mrs. H. Frank McCarthy, Jr.

Bridge Club Activities

Andover

The Andover Duplicate Bridge Club will hold a regular session Thursday night at 7:30 p.m. in the cafeteria of West Elementary School. Winners at the last game were:

North-South: 1. Lucille Spaney - Lee Winer; 2. Ann Reynolds - Murray Wolf; 3. Arthur Shahian - Frank Rollins; 4. Gary and Weels Johnson.

East-West: 1. Ginny Hodsdon - Bill Moore; 2. Albertine and George Dupuis; 3. Edward Minnich - Ernest Tellier; 4. Norma and Austin Weber.

Greenleaf

The Greenleaf Bridge Club will hold a regular duplicate game Thursday at 10 a.m. at 4 Forbes Lane in Andover. Winners at the last session were:

1. Norberta Gross - Ann Belpedio; 2. Rita Fionte - Dorothy Geller; Corinne Hawes - Alice Cecill; Dora Fiske - Nan Metcalf

Both duplicate games are franchised by the American Contract Bridge League and are open to all interested bridge players in the area.

North Andover

At the Nov. 15 meeting of the North Andover Duplicate Bridge Club, the results were: North - South: 1 - Dot Burke and Nancy Dowe; 2 - Shirley and Jack Crawley; 3 - Dick Grady and John Nigrelli.

East - West: 1 - Father Gino Gialdini; 2 - Alice Batterbury and Winnie Cuddy; 3 - Al Lotz and Preston Strauss.

The group meets each Wednesday at 7:30 p.m. at Camelot.

Valley Choirs In Concert

The Merrimack Valley Choral Union, which is comprised of four Merrimack Valley Choirs will present its second annual program of sacred Christmas music at the Methuen Organ Hall on the evenings of Dec. 1 and 2 at 8 o'clock, and Sunday afternoon, Dec. 3, at 4 p.m.

The Merrimack Valley Choral Union gave its first Christmas concert at the Methuen Organ Hall in 1971. In response to the many requests from the patrons that it be an annual event, the groups began plans for this Christmas program in the early months of 1972.

The groups participating are: the Methuen Community Chorus, directed by Mrs. Carol Prasad; the Salem (N.H.) Interfaith Choir directed by Leigh M. Thaeler; the Bell Laboratories-Western Electric Valley Chorus, directed by Walter E. Norris; and a newly-formed junior choir directed by Mrs. Angela Russotto.

The entire assembly which numbers about 160 voices will be directed by Mrs. Carol Prasad, of 4 Allen Road Extension, Tewksbury. Mrs. Prasad holds a BS degree in Musical Education from Mansfield College in Pennsylvania, and a Master of Sacred Music degree from Boston University.

The assembly will be accompanied by Mrs. Barbara Greenwood and Leigh M. Thaeler.

Staging and special effects are under the direction of Walter A. Kraushaar, assisted by Lynn Warriner and Victor Schena.

Grants KNOWN FOR VALUES

20% OFF ON WALLPAPER
10% OFF on WALLTEX

Great selection of patterns, colors, textures. New decorator looks.

STORE HOURS: 9:30 AM to 10:00 PM

Grants FIGHTS INFLATION
No. Andover Mall ONLY
North Andover

ADMIRING articles to b
Boutique to be conduc
Newcomers Club are, Mr
and Mrs. Donald Strong

College H

An impressive chr
detailing the remarkable
of Merrimack College's
quarter century has bee
lished as the initial effort
Merrimack College Press.
Entitled Merrimack Co
Genesis and Growth 1946-

Christmas Fair In 'Va Saturday

A Holiday atmospher
prevail at the Christmas
the Vale. Pictured above
workshop, putting fin
touches on gift items are
Wilson, Grace N
BarbaraHall and Flo
Letters.

The Fair is on Friday,
from 5 to 9 and on Saturda
10 to 4.

The Snack Bar, und
supervision of John Mc
will serve lunches on both
evening and Saturday.
menu will include fish ch
sandwiches, pizza and pa
Turkey salad, rolls and
sandwiches will be availa
Saturday plus a vari
desserts.

Reservations for Satu
Roast Beef Candlelight
should be made by calli
church office, Monday
Thursday between hours
through 4 or Friday, b
hours of 9 to 2. After 5 ca
be made to Mr. Nicoll.

The Olde Country Sto
Ruth Sharpe, chairman
have Calef's Sharp aged
and many other interestin
including antique clocks.

Doll beds and cribs, m
the men, will be on sale
as hand sewn patch worl
for doll beds or carriages
added attraction some
women have completed
patchwork quilt. It is a "b
just like "Grandma" u
make.

The decorating commit
been in charge of Janet

12

Christmas

December 4th throug

Saturday Evenings

ADMIRING articles to be sold at the Christmas Coffee and Boutique to be conducted by the Andover-North Andover Newcomers Club are, Mrs. Warren Kappeler, Mrs. Robert Young and Mrs. Donald Strong.

College History Published

An impressive chronicle detailing the remarkable growth of Merrimack College's first quarter century has been published as the initial effort of the Merrimack College Press.

Entitled Merrimack College: Genesis and Growth 1946-1972, the book is the product of more than 13 months research and writing by Edward G. Roddy, Jr. Senior professor of Merrimack's History Department, Roddy has published numerous articles on political and social history.

In words and pictures, the book traces the North Andover campus' transformation from a tract of farmland to the nationally - respected institution of higher learning that exists today. Roddy describes the efforts of Merrimack's founder, Father Vincent McQuade, O.S.A., and his close association with then-Archbishop Cushing in laying the foundations of the school.

The enthusiasm of the McQuade era, the innovations of the present administration of Rev. John R. Aherne, O.S.A., the philosophical underpinnings of the Augustinian institution, the challenges of the future -- Roddy documents all this with a wealth of enlightening speeches, correspondence, and anecdotes from the people who knew Merrimack when.

Thanks to a reservoir of first-hand research sources, the book becomes living history. And as living history of a college which has experienced a rate of growth unique in the postwar era, the Merrimack story may well be of more than passing interest to educators, educational historians, or anyone who has observed from a distance the genesis and unrelenting growth of Merrimack College.

Christmas Fair In 'Vale Saturday

A Holiday atmosphere will prevail at the Christmas Fair in the Vale. Pictured above, at a workshop, putting finishing touches on gift items are: Ethel Wilson, Grace Nicoll, BarbaraHall and Florence Letters.

The Fair is on Friday, Dec. 1 from 5 to 9 and on Saturday from 10 to 4.

The Snack Bar, under the supervision of John McIntyre, will serve lunches on both Friday evening and Saturday. Friday menu will include fish chowder, sandwiches, pizza and pastries. Turkey salad, rolls and other sandwiches will be available on Saturday plus a variety of desserts.

Reservations for Saturday's Roast Beef Candlelight Buffet should be made by calling the church office, Monday through Thursday between hours of 2 through 4 or Friday, between hours of 9 to 2. After 5 calls may be made to Mr. Nicoll.

The Olde Country Store with Ruth Sharpe, chairman, will have Calef's Sharp aged Cheese and many other interesting items including antique clocks.

Doll beds and cribs, made by the men, will be on sale as well as hand sewn patch work quilts for doll beds or carriages. As an added attraction some of the women have completed a large patchwork quilt. It is a "beauty" just like "Grandma" used to make.

The decorating committee has been in charge of Janet Fishe.

At Seminar

An Andover resident participated in a behavioral objective seminar and workshop conducted for a group of faculty at Wentworth Institute and Wentworth College of Technology.

The localite is Frederick F. Driscoll of Andover, senior instructor, Electronic Engineering Technology.

Job openings listed with State Employment Services are now increasing at an annual rate of about 550,000 a year. For five years, ending in the fall of 1971, job listings had been decreasing by about 150,000 each year.

Newcomers Plan Boutique

The Andover, North Andover Newcomer's Club is planning another Christmas Coffee and Boutique since last year's was such a success. It will be held on Tuesday, Dec. 5, from 9:30 a.m. to 2 p.m.

A selection of hand crafted articles, which members have been making since summer, will be available. These include holiday decorations, hand-knit and crocheted items, as well as baked goods. This is a good opportunity to enjoy a cup of coffee with old friends and new or to do some holiday shopping before the rush. Those attending will visit the home of the chairman of the event, Mrs. Warren Kappeler, 17 Alden Road, Andover. Directional signs will be posted starting at the northern intersection of Hidden Road and Route 28.

A minimal fee will be charged. No reservations are necessary. Babysitting will be available by contacting Mrs. James Hinkel, 7 Lansbury Lane, Andover, by Dec. 4.

Mrs. Kappeler has requested that hand-made articles be delivered to her by Nov. 30, and baked goods by Dec. 4.

Print Sale At Brooks School Dec. 8

On Dec. 8 from 10 a.m. to 5 p.m. The Isiah Thomas Books and Prints, Inc. of Worcester, will hold a print sale in the Goelet Library at the Brooks School, North Andover.

First editions, limited editions and autographed copies of rare books will also be on sale.

The public is invited to attend.

The goal of the President's Veteran's Program directed by the U. S. Department of Labor is to place 1,371,000 Vietnam-era veterans in jobs or training during the year ending June 30, 1973. The fiscal 1972 program placed 1,297,851

Home & Abroad

93 main st.

andover

Mobiles
Enamel cookware
Rope hang-ups
Real dried flower arrangements
Youth's dishes

Christmas decorations
Hand crafted pottery
Royal Copenhagen art ware
Italian carved slate
Swedish pewter
Toys
Museum reproductions
Animated music boxes
Slate bookends

KASHIMAR BY COURISTAN

WORLD-FAMOUS 100% PURE VIRGIN WORSTED WOOL ORIENTAL DESIGN RUGS FEATURED IN "HOUSE & GARDEN" AND "HOUSE BEAUTIFUL" MAGAZINES

$359

9 × 12 SIZE

OTHER SIZES

27" x 54"	$ 48.00	9' x 12'	$359.00
4'8" x 6'7"	139.00	9'10" x 14'	580.00
6'7" x 9'10"	278.50	9'10" x 16'	699.00
8'3" x 11'6"	319.00	11'6" x 17'6"	835.00

100% PURE WORSTED WOOL

So beautiful, so fashionable . . . smart home-makers are using Kashimar Rugs to dramatize wall-to-wall carpeting as well as wood and other floors! Power loomed of 100% Pure Virgin Worsted Wool . . . woven clear through to the back with exclusive patented "LOCKED IN WEAVE" . . . exquisitely finished with a hand knotted fringe . . . Kashimar gives you the elegance and durability you expect only in expensive hand made Oriental Rugs! In stunning patterns and colorings to flatter every decorating scheme . . . Traditional or Contemporary!

FREE ESTIMATES

ANDOVER House of Carpets Inc.

BUDGET PAYMENTS

SHAWSHEEN PLAZA - NO. MAIN STREET - ANDOVER - 475-2911

HOURS: MON., WED. & SAT. 9 to 5:30 — TUES., THURS. & FRI. 9 to 9

The Andover Shop

127 MAIN STREET
ANDOVER

Christmas Shopping Hours

December 4th through 22nd — 8:30 A.M. to 9:00 P.M.

Saturday Evenings the Closing Hour Is Six O'clock

OPTICIAN

* Eye Glass Prescriptions Accurately Filled
* Lenses Duplicated
* Frames Repaired
* Sunglasses Prescription and Non-prescription

GRECOE JEWELERS

JEWELER - OPTICIAN
Jeweler to Andover
26 PARK ST. 475-0830

Clift - Holenka

Miss Vera Holinka, daughter of Mr. and Mrs. Danylo Holinka of Pottstown, Pennsylvania and Mr. Robert Creighton Clift, son of Mr. and Mrs. William B. Clift, Jr. of Andover, were married on Nov. 4 in the Ukrainian Orthodox Church.

The ceremony was performed by the Reverend Omelan Mycyk.

A reception followed at the Whitford Country Club in Downingtown, Pa.

Mrs. Robert C. Clift

Miss Sara Woalbert, Philadelphia, Pa., was maid of honor and Miss Deborah Holinka, Pottstown, Pa., niece of the bride and Miss Katharine Clift, Andover, sister of the bridegroom, were bridesmaids.

John Stoppelman, Washington, D.C., served as best man and Daniel K. Clift, Cambridge, and William B. Clift, III, Cambridge, brothers of the bridegroom, ushered.

Mrs. Clift was graduated from Frankford Hospital School of Nursing and the University of Pennsylvania. She is presently employed by the Pennsylvania Community Mental Health and Retardation Center in Philadelphia as supervisor of the Day Hospital Program.

Mr. Clift was graduated from Phillips Academy, Andover, and Duke University and is currently national sales manager for Bruce - Lake Company in Downingtown, Pa.

The couple will make their home in Downingtown.

Gina Lombard

TEACHES

ALL PHASES OF VOCAL INSTRUCTION

- Beginners to Professionals
- Movement
- Correct breathing
- Proper placement
- Projection mike technique
- Song coaching
- Acts written

NO CHARGE FOR FIRST SESSION

For More Information Please Call 334-4716

Holiday Luncheon At YWCA

The Greater Lawrence YWCA is preparing for a large turn-out for the Holiday Luncheon which will be held at the YWCA Thursday, Dec. 7 at 12:30 p.m.

Following the luncheon, Raymond Monahan, comptroller of the Mary Immaculate Nursing Home, will talk about the "New Look for Nursing Homes in the Future."

The McLay Garden Center in North Andover will present an exciting demonstration on Home Decorating.

This is open to the public and tickets may be obtained at the YWCA desk through Dec. 5.

Mrs. Vincent P. Morton, Jr. is heading the committee and is being assisted by Mrs. John McMorrow, Mrs. Donald Slipp and Mrs. Leonard Windle.

REALTY TRANSFER

Warren A. Maddox et ux to Alan W. Albee et ux, Stevens St.

Woman's Union Plans Party

The Woman's Union of Free Christian Church, will hold its annual Christmas Party in the lower Parish Hall, Wednesday evening, December 6th at 7:30 p.m.

Light entertainment and the exchanging of gifts will be the highlights of the evening.

All women of the parish are cordially invited to attend.

Jr. Gardeners Meet Saturday

The Andover Junior Garden Club will hold its annual holiday party with guests Saturday, Dec. 2, from 11 a.m. to 12 noon in the meeting room of the Bay State National Bank, Main St., Andover.

There will be a light lunch and a Christmas gift will be made by everyone.

Village Gardeners Plan Supper

The Village Garden Club will celebrate the holiday season with a pot luck supper on Thursday, Dec. 7, at the home of Mrs. Mervin Anderson, 105 Wildwood Drive, Andover.

Members will prepare their favorite casseroles and desserts. Gifts will be exchanged during the evening. Assisting Mrs. Anderson will be Mrs. J. Maynard Austin, Mrs. Frank Eulie, Mrs. Robert T. Haslam and Mrs. Anthony J. Iacobo.

Troop 77 To Conduct Fund Drive

Starting on Saturday, Dec. 2, the girls of Cadette Girl Scout Troop 77 of Andover, will be out selling packaging tapes to raise money for their trip to Washington, D. C. this coming April. They will have many varieties of tape available: regular and invisible, masking tape, freezer tape, electrical tape, hair-setting tape and strapping tape.

THE WONDERFUL WORLD
of
Christmas Gifts
at
The Andover Gift House

The Cherished Heritage of
WATERFORD CRYSTAL

Each piece is a signed original - blown, cut and made wholly, with love, in Ireland. From our sparkling collection we show but a few pieces:

LISMORE
Goblets, Saucer Champagnes and Wines.
$10.50 ea.

BOWL
$36.00

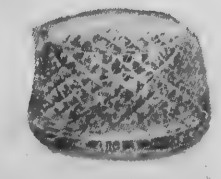

CREAM and SUGAR
set $29.00

DECANTER
$47.50

JAM JAR
$14.50

Andover Gift House, Inc.
11 Main Street
Andover, Mass. 01810

For Christmas Giving

A Lovely Selection Of . . .

Hostess & Cruise Gowns

Halter and Palazzo Gowns

Cocktail Gowns • Evening Shawls

Rainbow Gowns

Formal and Casual Evening Wear

Half Sizes

We'll Be Happy To Wrap Your Gift!

Open Daily 10 A.M. to 9 P.M. 'til Christmas

La Contessa
Bridal and Formal Shoppe
93 MAIN STREET (South Mall)
Olde Andover Village
Andover
Tel. 475-4222

M

Ly

At an 11 a.m. cere
21, in St. Paul's
Church, North Ando
Janyce L. Summers, d
Mr. and Mrs. Stuart
141 Rea St., North An
came the bride of Henr
Jr., son of Mr. and M
V. Lynch, Sr., 39 Hil
buryport.
Rev. Alexander S.
officiated.
Given in marriag
father, the bride wore
ivory satapeau, fitte
bodice, accented with
and ivory ribbon, bish
and high neckline with
train. Her cathedral iv
draped from a matc
Camelot cap, ado
pearls. She carried
of staphanotis, flamel
heart roses and ivy.
Miss Joanne Calder
rence was maid of hon
Bridesmaids were

Shawsheen
Women M
On Mond

The play "Christm
will be presented by
Group of the Shawsh
Woman's Club at th
meeting Monday, Dec.
Andover Country Club
The cast, directe
Thomas Neil and M
Winters, consists of M
Farrell, Mrs. W. F.
Mrs. Frank Stevens
Richard Clukey, M
Seikunas and Mr
Stemke.
The Choral Group
direction of Mrs. He
will provide the mu
play, and also lead t
in a "Sing-a-long"
carols. Hostesses, M
Roberts and Mrs
Lussier, will presi
traditional Wassail B
The Scholarship

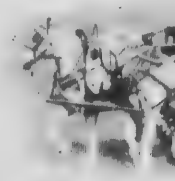

VILLA

QUALITY

Mrs. Henry V. Lynch, Jr.

Lynch - Summers

At an 11 a.m. ceremony Oct. 21, in St. Paul's Episcopal Church, North Andover, Miss Janyce L. Summers, daughter of Mr. and Mrs. Stuart Summers, 141 Rea St., North Andover, became the bride of Henry V. Lynch, Jr., son of Mr. and Mrs. Henry V. Lynch, Sr., 39 Hill St., Newburyport.

Rev. Alexander S. Twombly, officiated.

Given in marriage by her father, the bride wore a gown of ivory satapeau, fitted Empire bodice, accented with venice lace and ivory ribbon, bishop sleeves and high neckline with a cathedral train. Her cathedral ivory veiling draped from a matching ivory Camelot cap, adorned with pearls. She carried a cascade of staphanotis, flamelias, sweetheart roses and ivy.

Miss Joanne Calderone of Lawrence was maid of honor.

Bridesmaids were Miss Holly Lynch of Newburyport, sister of the bridegroom and Mrs. Richard Rocco of Newburyport.

Michael Lynch of Merrimac, brother of the bridegroom, was best man.

Ushering guests were James F. Brent of New Bedford, cousin of the bride and Richard Rocco of Newburyport.

Following a reception at the Indian Ridge Country Club, the couple left on a wedding trip to Maine and Vermont.

They will reside in Newburyport.

The bride is a graduate of North Andover High school, Northern Essex Community College and Bryant-McIntosh Junior College. She is employed as head teller at Arlington Trust Co.

The bridegroom is a graduate of Newburyport High school and attended Merrimack College. He is affiliated with Demoula's Markets.

Shawsheen Women Meet On Monday

The play "Christmas Magic" will be presented by the Drama Group of the Shawsheen Village Woman's Club at their holiday meeting Monday, Dec. 4 at 8 at the Andover Country Club.

The cast, directed by Mrs. Thomas Neil and Mrs. Phillip Winters, consists of Mrs. George Farrell, Mrs. W. F. McKissack, Mrs. Frank Stevenson, Mrs. Richard Clukey, Mrs. Arthur Seikunas and Mrs. Robert Stemke.

The Choral Group, under the direction of Mrs. Helen Dooley, will provide the music for the play, and also lead the audience in a "Sing-a-long" of familiar carols. Hostesses, Mrs. Walter Roberts and Mrs. Fernand Lussier, will preside over the traditional Wassail Bowl.

The Scholarship Committee will hold a Christmas Holiday Bridge at the Yankee Doodle Wednesday, Dec. 6. Mrs. Angelo Sapienza, chairman, is being assisted by Mrs. Alfred Namen, Mrs. George Lybrand, Mrs. Gordon Lauder, Mrs. Edward Walsh, Mrs. Dean Swan and Mrs. Donald O'Connor.

'Family Christmas' To Be Theme

Ann Cleveland Lange, well known flower arranger and flower show judge, will speak on "Family Christmas" at the Dec. 4 meeting of the November Club.

Dessert will be served at 1:30 p.m., followed by the meeting.

Pourers will be Mrs. Harry Donovan and Mrs. George W. Glennie. Greeters will be Miss Ruth L. Hall and Mrs. Harold V. Sickler.

The flower arrangement for the dessert table will be done by Mrs. Byron R. Cleveland, Sr.

SHOP EARLY — MAIL EARLY

TEXACO

S&H GREEN STAMPS

MORE PULLING POWER

VILLAGE ANNEX TEXACO

14 NO. MAIN ST. – ANDOVER

QUALITY • SERVICE • SAVINGS

Lorraine C. Croteau

February Wedding Planned

Mr. and Mrs. Henry W. Croteau, 80 Beacon St., Andover, announce the engagement of their daughter, Lorraine Claire to Peter Carter Mullett, son of Mr. and Mrs. Walter J. Mullett, 8 Hillcrest Road, Ballardvale.

Miss Croteau is a graduate of Andover High school and is attending Monserrat School of Visual Art, in Beverly.

Mr. Mullett is a graduate of Andover High school and is serving with the U. S. Coast Guard aboard the U.S.C.G.C. Boutwell. He attended Trinidad State Junior College, Trinidad, Colorado.

A Feb. 10, 1973 wedding is planned.

Drama Group

The "Drama of Christmas with Santa Claus and his Carolers," will be presented to the members of the Drama Department of the November Club by Mrs. Byron Cleveland at their Dec. 13 meeting at the home of Mrs. Charles McKenzie, 1 Robandy Road.

Dessert will be served at 1:30 p.m. by Mrs. John J. Wermuth and her committee.

Glass Blower To Lecture Before Guild

A leading exponent of glass blowing in the United States, Leigh B. Howell, will be guest lecturer at the Dec. 3 meeting of the Andovers Artists Guild to be held at the Bay State National Bank, Andover, at 2:30 p.m. He represents the fourth generation of his family to practice the art.

Mr. Howell, who has engaged in scientific and artistic glass blowing for over 45 years has entertained extensively in clubs, schools and churches throughout the country, made numerous TV appearances, and won acclaim from the Metropolitan Museum of Art and the Boston Museum of Science.

In conjunction with the lecture the Guild will stage its annual Christmas party and offer an exhibit of small paintings by member artists.

Elander & Swanton

56-58 MAIN ST., ANDOVER • CONVENIENT CREDIT ACCOMMODATIONS

FORMAL RENTALS

New Formal Wear

The Prince Edward

May be worn as a formal cutaway for daytime weddings, with neckband wing collar tux shirt, ascot tie, turn down collar tux shirt, four in hand tie, striped flare pants, no vest.

Come to Elander & Swanton to be properly fitted by our tailor and your rental is certain to fit as your own formal wear would.

Elander & Swanton

56-58 MAIN ST., ANDOVER • CONVENIENT CREDIT ACCOMMODATIONS

Make next Christmas 5¼% merrier!

Join our 1973 Christmas Club now.
Memberships available from $1 to $10 per week.
Our Christmas Club pays you 5¼% interest.
And no other bank pays more. What a gifted idea. You get more out of our club than you put in!

Andover savings bank

INCORPORATED IN 34

Andover – 61 Main Street
North Andover – 108 Main Street
Methuen – 547 Broadway

OBITUARIES

MRS. JAMES H. WILLIAMS

Mrs. Annette I (Dube) Williams, 59, wife of James H. Williams, 33 Essex St., Andover, a resident of Andover for 42 years, died late Tuesday afternoon at Bon Secours Hospital, following a short illness.

Born in Lawrence, she was a retired press operator for the Tyer Rubber Division of the Converse Rubber Co. She attended St. Augustine's Church.

She is survived by her husband, James H. Williams, two daughters, Ann, wife of Robert Tarmey of Andover and Dorothy, wife of Leonard Hamilton of Andover; two sons, Robert and James Williams, both of Lawrence; a sister, Rose, wife of Rene Beauchesne of Salem, N.H.; two brothers, Leo Dube of Lawrence and M.Sgt. Armand Dube of the U.S. Army, stationed in Florida, and six grandchildren.

A funeral Mass will be offered in St. Augustine's church Friday at 9 a.m. Burial will be in West Parish cemetery.

Friends may call at the Lundgren funeral home Thursday from 2 to 4 and 7 to 9 p.m.

MRS. JOHN T. BATAL

Mrs. Mary (Higgins) Batal, wife of Dr. John T. Batal, 4 William St., Andover died Saturday, Nov. 25, at home after a long illness.

She was born in Northampton and graduated from Northampton High School. She later graduated from Framingham State Teachers' College and taught school in East Orange, N.J.

She attended St. Augustine's Church, and was a member of the Andover Garden Club, Shawsheen Women's Club, St. Basil's Auxiliary and the Bon Secours and Lawrence General Hospital Auxiliaries.

Besides her husband, she is survived by a daughter, Jean, wife of Robert P. Moran of Winewood, Pa.; two sons, John T., Jr. of Andover, and Robert J. of Fairfax, Va.; and 10 grandchildren.

The funeral was held Wednesday with a 10 a.m. Mass in St. Augustine's Church, Andover. Burial was in St. Mary's Cemetery.

Memorial contributions may be made to the Bon Secours-Lawrence General Joint Hospital Building Fund and the Plains Community Center.

GEORGE F. LANNAN SR.

George F. Lannan, Sr., 67, 2 Florence St., Andover, died Tuesday, Nov. 21 following a short illness. He was born in Lawrence, March 22, 1905.

In 1971 Mr. Lannan retired from the Leewood Corporation of Lawrence. He is a member of St. Augustine's Parish.

He leaves his wife the former Loretta Naughton; a son George F. Lannan, Jr., of Andover; a daughter, Joan, wife of William McGovern of Boylston; his mother, Mrs. Mary E. Lannan of Methuen; a brother, Stephen Lannan of Lexington; a sister, Mary, wife of Edward Devlin of Stoneham; and eleven grandchildren.

A funeral Mass was offered Saturday at 10 a.m. in St. Augustine's Church, Andover. Burial was in St. Augustine's Cemetery, Andover.

MRS. RENWYCK W. HENDERSON

Mrs. Ola C. (MacLeod) Henderson, 13 Cogswell Ave., Haverhill, formerly of Andover, died at the Hale Hospital, following a short illness. She was born in Haverhill, Feb. 18, 1907.

Mrs. Henderson was a telephone operator with the New England Telephone Company in Haverhill. She was a member of the First Baptist Church in that city.

She is survived by three sons, R. Donald Henderson of Haverhill, and Robert H. and Alan M. Henderson both of Andover; three daughters, June, wife of Carl R. Fitzgerald of Andover, Linda, wife of John S. Strykowski of Haverhill, and Jane, wife of John Lesiczka of Haverhill; a brother, Albert F. MacLeod of Haverhill; a sister, Myra, wife of Harvey Richardson of South San Francisco, Calif.; a cousin Mrs. Minnie B. Wood of Brookline, and 18 grandchildren.

The funeral was held at the H. L. Farmer and Son Funeral Home, 106 Summer St., Haverhill. Burial was at the West Parish Cemetery, Andover.

MRS. ALBERT E. KLAGER

Mrs. Emma J. (Eisenhut) Klager, 77, wife of Albert H. Klager, 80C Washington Park Drive, died Sunday at Lawrence General Hospital, following a long illness.

Born in St. Gall, Switzerland, she was a former long time resident of both Queens Village, Long Island, N. Y. and Ft. Pierce, Fla. She was a member of the Women's Club of Queen's Village, Long Island, N.Y.

She is survived by her husband, Albert H. Klager, a daughter, Elsie H., wife of William E.Dubocq, Jr., of Andover, two sons Albert E. Klager of Simsbury, Conn. and Rene H. Klager of Hampton Bays, Long Island, N. Y., ten grandchildren and four great grandchildren.

Funeral services were held Wednesday at 2 p.m. in West Parish Church. Cremation took place at Harmony Grove, Salem.

Memorial contributions may be made to either Northeast Chapter Massachusetts Heart Association, 79 North Main St., Andover or Bon Secours-Lawrence General Joint Hospital Building Fund, Inc.

MRS. THEODORE M. SMOLAK

NORTH ANDOVER -Mrs. Helena M. (Horzempa) Smolak, 57, 503 Dale St., died Wednesday, Nov. 22 at Peter Bent Brigham Hospital, Boston, following a short illness. She was the wife of Theodore M. Smolak.

Mrs. Smolak was born in North Monmouth, Maine, Aug. 3, 1915, daughter of Andrew and Stella (Zapalowski) Horzempa. She had lived in North Andover since 1939 and attended St. Michael's Church.

Besides her parents and her husband, she is survived by a brother, Henry Horzempa of North Monmouth, Maine; and a sister, Josephine, wife of Harold Wilson of North Monmouth, Maine.

A funeral Mass was offered Saturday at 10 a.m. in St. Michael's Church. Burial was in Ridgewood Cemetery.

Births...

ROUSELLE - A daughter, Melissa Sue, Monday, at Lawrence General Hospital to Mr. and Mrs. Kenneth Roussell, 27 Bellevue Road, Andover. The mother was Christine Popielarski.

JOHNSON - A son, Jeffrey Bruce, Nov. 12 at Lawrence General Hospital to Mr. and Mrs. Bruce Johnson, 27 Summer St. The mother was Marsha Helpin. The family includes three daughters.

PLATT - A son, Daniel Thomas, Nov. 2, at Exeter Hospital, Exeter, N.H., to Mr. and Mrs. James Platt, Jr., Arlington St., Newburyport. The mother was Annalee Johnson, formerly of Pasho St., Andover.

McCARTHY - A son, Thursday, Nov. 23, at Lawrence General Hospital to Mr. and Mrs. Thomas McCarthy, 9 Crescent Drive, Andover. The mother was Deborah Keene.

LUCAS - A son, David George, Nov. 22, to Mr. and Mrs. Paul A. Lucas, 314 Maple St., Peckville, Pa. The mother was Maureen Laird, daughter of Mr. and Mrs. George Laird, 647 Waverly Road, North Andover. The family includes two daughters and a son.

NICHOLAISEN - A son, Joseph Robert, Monday, at Lawrence General Hospital to Mr. and Mrs. Arthur Nicholaisen, 31 Marblehead St., North Andover. The mother was Maria Jorge.

NISS - A daughter, Melissa Lynn, Sunday to Mr. and Mrs. Harvey Niss, 38 Royal Crest Estates, North Andover. The mother was Bonnie West.

REALTY TRANSFERS

Herbert L. Bradley, Bkpt. to Herbert L. Bradley, Salem St.

Herbert L. Bradley to Litha Y. Bradley, Salem St.

Music To Our Ears

By Edward P. Grigoli

The dominant factor in naturalism is the lack of selection and arrangement. Contemporary naturalistic productions do not carry this factor to the extremes mentioned previously but they are replete with all of the accessories of life. The professional production of "Tabacco Road" is a good example.

Almost any realistic play can be produced in a naturalistic manner. The director must decide how literally the play should reproduce life. His decision should be based upon whether or not the play will be strengthened by such a production.

Simplified realism sometimes called selective realism is, as the label suggest, a simplification or selection of the means used by the playwright, the designer, and the actor to create the illusion of reality.

Most contemporary theatrical productions exemplify simplified realism. The playwright, designer, and actor choose only those elements necessary to the illusion. The most clear-cut difference between naturalism and simplified realism is found in the area of design.

In a similar way, the writing in most modern plays represents a selection from life rather than a duplication of life.

Acting is more selective in the simplified realistic productions than in the naturalistic production. The characters are based upon natural qualities and mannerisms, but they are stripped of all nonessentials.

Most productions in the high school and community theatre follow the pattern of simplified realism. It may be said that this is the basic contemporary pattern. The introductions of any other style represents a departure from the norm.

Philharmonic Sets Holiday Concert

The Merrimack Valley Philharmonic Society will present a Holiday Festival Concert on Sunday, Dec. 10 at 3:30 p.m. in the Andover West Junior High School Auditorium.

The program will iunclude Leroy Anderson's Christmas fantasy, Romeo et Juliette by Tschaikowsky, Symphony No. 3 (F major) by Brahms and will conclude with a medley of familiar Christmas carols for a sing-along by the audience. In order to add to the holiday atmosphere punch and cookies will be served after the concert in the school cafeteria. These arrangements are in charge of Miss Gladys Boland, president of the Merrimack Valley Philharmonic Society Woman's Guild and its members.

Senior Citizens are encouraged to attend and the admission price for them has been reduc ed to $1. Tickets are available from any organized group for Senior Citizens, or by writing to P.O. Box 410, Andover, Mass. 01810.

SHOP EARLY — MAIL EARLY

WHAT DOES THOUGHT HAVE TO DO WITH HEALTH?

From immobility and a wheelchair to an active performance on the professional stage—an actress tells how her changed thought brought about this quick healing.

Broadcast this week over many stations including:

SUNDAY
10:15 A.M. WLLH
1400 KC, LOWELL

the TRUTH that HEALS
A Christian Science radio series

Service To Andover Since 1930
BARNARD
REAL ESTATE & INSURANCE AGENCY
ALL INSURANCE FORMS WRITTEN
36 MAIN ST. Cor BARNARD ST. ANDOVER
TELEPHONES
DAYS 475-0202 EVES 475-0066

Lundgren
FUNERAL HOME
Member THE ORDER OF THE GOLDEN RULE
DONALD E. LUNDGREN
ELM STREET ANDOVER 475-2072
ESTABLISHED IN 1840

FREDERICK E. ALLEN
SON
LANE – ALLEN
FUNERAL HOME
68 PARK STREET, ANDOVER
TEL. 475-1516
FREDERICK E. ALLEN & SON
FUNERAL DIRECTORS
Serving Greater Lawrence, Methuen, Andover, North Andover, and Salem, N. H.

Printing
OF DISTINCTION
The ANDOVER TOWNSMAN
For Your Printing Needs
CALL 475–1943

EVERY TUESDAY IS...
Champagne Tuesday
From 6PM to 9 PM
Andover Inn
Andover, Massachusetts

Beef and Bubbly
ROAST RIB OF BEEF
VEGETABLE
POTATO SALAD
FRESHLY BAKED POPOVERS
ENGLISH TRIFLE
served with a glass of...
Pink Champagne

delightful daily luncheons for...
shoppers
businessmen
office parties
475-5903

Cross
ES
FUEL AN

Mayflower WAREHOUSE
You get these exclus
Mayflower!
*PRE-PLANNED AT
*"AIR-RIDE" EQU
*MODERN PACK
*PALLETIZED
*"ACCRED
*FREE ES
CALL
AERO -
LONG – DISTAN
McLAUGHLIN
P. F. BEG
46 Chandler St.
PACKING STORAGE - LO

EVERY TUESDAY IS...
Champagne Tuesday
From
6PM to 9 PM
Andover Inn
Andover, Massachusetts

Beef and Bubbly
ROAST RIB OF BEEF
VEGETABLE
POTATO SALAD
FRESHLY BAKED POPOVERS
ENGLISH TRIFLE
served with a glass of...
Pink Champagne

delightful daily luncheons for...
shoppers
businessmen
office parties
475-5903

Memorial Hall Library

Hawthorne

The Regional Author Series of Memorial Hall Library presents Dr. Gerald R. Griffin, Dept. of English, Northeastern University this evening Nov. 30. His subject will be Nathaniel Hawthorne, popular 19th century American author. A native of Reading, Dr. Griffin served in the Korean War with the 3d Infantry Division. From 1963-1965 he was assistant to the dean at Northeastern's College of Liberal Arts; in 1971 he received his doctor of philosophy degree from the University of Massachusetts in Amherst. Dr. Griffin's doctoral dissertation is a project on the short fiction of Nathaniel Hawthorne. The work has recently been accepted by the John Colet Press of Madison, Wis. for publication as part of The John Colet Annuals For American Literature: 1620-1860.

The program will begin at 8 p.m. The public is cordially invited to attend.

Portrait Artist

The art exhibit currently at the library is the work of an Andover resident, William Elmer. Mr. Elmer is a retired engineer and inventor with nearly 50 patents to his credit. He studied life drawing while at MIT and continued at the Massachusetts Normal Art School and the Scott Carbee School of Art after graduation. The charcoal portraits and pencil sketches on exhibit at the library represent Mr. Elmer's best work done in the early forties. Three drawings of well-known Boston symphony players, Roger Voisin, Harry Shapiro and Pasquale Cardillo are no longer owned by the artist but appear in photographic reductions at the library. In each picture the musician's instrument is shown. Each drawing is also autographed by the players, each one adding a musical signature, comprising a musical phrase from a favorite masterwork of the artist often played by the orchestra. The portraits will be on display from Nov. 15 to Dec. 15.

Wreaths

This is the last call for women who would like to make their own Christmas wreaths this year. The workshop for making wreaths and swags began on Nov. 27. There will be two more meetings, one on Dec. 4 and one on Dec. 11. The workshop begins at 9 a.m. Mrs. Irene Harnden is the teacher. Mrs. Harnden worked as a florist's helper for many years and is well qualified to help others make their own decorations. Telephone the library if you would like to join the last two sessions of the workshop.

Creativity

The third session in the series on Creativity will be held on Wednesday, Dec. 6, at the upstairs Hall in the library at 8 p.m. A husband and wife team will be in charge of the program. Julie Mofford has been a free-lance writer for many years. Since her marriage to Tom and the arrival of three children she has continued to write, most often in the area of travel, history, or education. Mrs. Mofford's stories have appeared in The New York Times Magazine Section, The Boston Globe, The Christian Science Monitor, also in Scholastic Teacher and Travel Magazine, to mention just a few. Tom Mofford is in the English Department at the Andover High School. He is teaching a required course called Media which he designed and an elective course in Filmmaking. In addition, Tom is teaching an adult education course under the Recreation Dept. Those who attend the program with the Moffords will be able to select the area about which they would like to learn more. Mrs. Mofford will talk with her group about the ways to encourage literary creativity in children. Mr. Mofford will conduct a workshop in filmmaking.

Concert

On Dec. 19 at 7 p.m. the string section of the Merrimack Valley Symphony orchestra will give a concert for the senior citizens of Andover in the main reading room of the library. This event gave many in our community a real treat last year. Although the concert is planned in honor of the elderly citizens, everyone is cordially invited to attend.

Children's Room

Thanksgiving is past, but it's just the beginning of the holiday season. Hanukkah begins tomorrow, Dec. 1, and we have a display of Children's books and records for the celebration. Our Christmas books and records have also come out on the shelves. They are very popular so come and get one today!

We need help decorating the Children's Room for the holidays. Beginning Dec. 5 (that's Tuesday) materials and instructions will be available for the construction of decorations. Come on the way home from school and make one or two, then hang them up here and help add to our holiday look.

Sign up now for Chess Classes to be held Tuesday, Wednesday, Thursday, Friday and Saturday (Dec. 26-30) mornings at 10. We need to know who's interested in order to arrange for Chess boards and teachers. If you don't need to be taught, sign up anyway, and come to play Chess at that time. Let us know if you have a chessboard and men we can borrow.

This afternoon we'll be showing films again. Drop by at 3:45 to watch The Cow who Fell in the Canal and the Black Bear twins. It promises to be a fun afternoon!

VIBOR! This is a reminder to you all. VIBOR meets Friday afternoons at 3:45 now. Please come. Remember, attendance really matters! We can not get much done without you. Come tomorrow!

Cub Pack 76 In Session

The second meeting of the year for Andover Cub Pack 76 was opened by Cubmaster Lane Porter. He introduced Den 5 who conducted the official opening Flag ceremony. The U.S. Flag and the Pack flag were carried by Cubs Dennis Gray and Geoffrey Edmonds.

Cubmaster Porter then discussed the business matters of the Pack for the month of November. Matters included were a donation of $50 from the Gillette Company to the Pack Treasury presented by Bob Steir. Also, emergency automobile safety kits containing first aid equipment were offered for sale as a community service to parents and friends of the Pack.

The Buckskin Report containing the highlights of the weekly meetings of the Webelo Patrols was presented by Webelo Steve May. Buckskin Report for Cub Dens one and two was given by Cub Kevin Duddy and representing for Dens three, four, five and six was Cub Timothy Madden.

A Thanksgiving skit performed by Cubs Robert H. Foley, Robert R. Foley, John Fuchs, Arthur Manley, Jr., Douglas Price and Robert Stier, III, from Den 2 depicted the first Thanksgiving and the exchanging of tokens of friendship between Indians and the original Pilgrim settlers.

The Aquanaut award for outstanding achievement in water sports was presented to Webelo Scout Todd Beltracchi.

It was announced that the December Pack meeting will be held on December 21 and activities will include Community carol singing by the boys of the Pack, a Christmas party including refreshments and achievement awards.

The meeting closed with a ceremony by Den 6, after which cider and doughnuts were served to both parents and Cubs.

Open Gym Scheduled On Sundays

The Andover Recreation and Community School Department will have an open gym Sunday afternoons for elementary school children beginning Dec. 3. The open gym is at the request of the West Elementary school area residents. The Gym will be open from 1:30 p.m. to 4 p.m. each Sunday. Parents are encouraged to accompany the children and join in the activities. There will be mats for tumbling, basketball, volleyball and organized games.

For further information, contact the Recreation/Community School Department in town hall.

Subscribe to the TOWNSMAN

Cross Coal Co.
EST. 1864
FUEL AND RANGE OIL

EXTRA GREAT SAVINGS
FORD
1972 DEMONSTRATORS
(Company Employee Driven)
16 TO SELECT FROM
FROM TORINOS THRU THUNDERBIRDS
FORD
If you've done your shopping for your new Ford, then see us for the money-saving deal!
SHAWSHEEN MOTOR MART INC.
39 HAVERHILL ST. ANDOVER TEL. 475-0767
Your Traditionally Trustworthy Ford Dealer For Over 30 Years

You get these exclusive extras when you move by Mayflower!
*PRE-PLANNED AT NO EXTRA COST
*"AIR-RIDE" EQUIPPED VANS
*MODERN PACKING METHODS
*PALLETIZED - VAULT STORAGE
*"ACCREDITED" PERSONNEL
*FREE ESTIMATES - NO OBLIGATION
CALL 685-7111
AERO - MAYFLOWER
LONG - DISTANCE MOVING AGENCY
McLAUGHLIN MOVING & STORAGE
P. F. BEGLEY COMPANY
46 Chandler St. Lawrence, Mass.
PACKING STORAGE - LOCAL & LONG DISTANCE MOVING

YOUR VOLKSWAGEN MAN IN ANDOVER
HENRY WRIGLEY
Henry, an Andover resident, is ready to serve you at Park-Hegarty Volkswagen. He will assure you of prompt, courteous, and attentive service both before and after you buy. Stop in and see your neighbor and the complete 1973 Volkswagen line.
PARK-HEGARTY VOLKSWAGEN, INC.
248 Haverhill St., Methuen
Tel. 685-3571

If not for the fig wasp, certain kinds of figs would be extinct.

CLASSIFIED AD TAKER
CALL 475-1943

Clark Chrysler Plymouth
273 SO. UNION ST., LAWRENCE - 688-6053

$2599
Buys You A 1971 Chrysler New Yorker
4 door Hardtop With Air Conditioning

$1599
Buys You A 1971 Plymouth Fury III
4 door Hardtop With Air Conditioning

$1199
Buys You A 1970 Plymouth Fury III
4 door Hardtop

FORMER LEASED CARS FROM CLARK TRUST,
AN AFFILIATE OF CLARK CHRYSLER PLYMOUTH

Veterinary Group Lists Guideposts

Planning to give your children a pet for Christmas? These suggestions from the American Veterinary Medicine Association can help make the gift a joy for the entire family.

Consider why you want the pet. Will it be a companion, protector, hunter? Some breeds are better suited than others for certain roles, and some animals do not make good pets at all. Monkeys, skunks, reptiles and other wild animals belong in their native homes or in zoos. Wild animals are usually expensive and difficult to care for. Many are potentially dangerous and can cause extensive property damage or serious injury to owners, their families and friends.

In addition to selecting your pet carefully be sure you are prepared to pay both the initial cost of the animal and day-to-day expenses for food, health care and other essentials. Even adopting a "free' pet from an animal shelter or humane society involves some expense. The animal should be thoroughly examined by a veterinarian and properly vaccinated against infectious diseases. It may also need a license.

Remember that animals are not toys. A pet requires proper treatment and daily care. Don't forget that after the novelty wears off someone still has to feed the pet, clean up after it and exercise it, if necessary, even when you go on vacation.

Decide before the animal arrives where it will sleep, what it will eat and where it can play and exercise. Be sure you have enough space in your apartment, house or yard to accommodate a pet.

Good health depends on regular medical attention, proper nutrition and correct treatment and handling. A veterinarian should give your pet regular medical checkups and can advise you on planning a properly balanced diet. Be sure family members do not mistreat the pet. Very young children may unknowingly injure a young animal, often by "over loving" it.

Unwanted dogs and cats are becoming a major health and safety problem. Don't add to it. Unless you intend to breed your pet, plan to have it spayed or neutered as soon as your veterinarian thinks the animal is ready.

Pet ownership can be one of life's greatest pleasures if you consider the duties as well as the benefits of owning and caring for a living creature. Be sure the gift you give is a bundle of joy and not a basket of trouble.

Reappointed

Richard C. MacGowan, 54 High Plain Road, Andover, has been reappointed as a Notary Public, State Secretary John F. X. Davoren has announced. Confirmation of the reappointed Notary was made here at a meeting of the Executive Council following submission of the name be Gov. Francis W. Sargent.

The term of the Andover Notary Public will expire in seven years.

SHOP EARLY — MAIL EARLY

WOODWORTH MOTORS, Inc.
Shawsheen Square, Andover
CADILLAC TEL. 475-6200
CHEVROLET
1973
CHEVROLETS
HARD TO GET MODELS
MONTE CARLOS
CAMAROS
PICK-UPS
SPORT VANS
IN STOCK NOW
Ready For Immediate Delivery
BANK FINANCING AVAILABLE

WEST STREET MOTORS
USED CAR
SUPER SALE
WINTER-READY LATE MODELS
PRICED TO SELL FAST

'72 CHEVROLET NOVA	$2495
'72 OLDSMOBILE CUTLASS	3095
'71 OLDSMOBILE DELTA 88	2995
'71 OLDSMOBILE CUTLASS	2795
'71 PONTIAC GRAND VILLE	3495
'71 CHEVROLET IMPALA	2795
'69 CADILLAC COUPE DE VILLE	2995
'69 THUNDERBIRD	2295
'69 VOLKSWAGEN	1195
'68 OLDSMOBILE DELTA 88	1495
'68 CHEVROLET IMPALA	1595

MANY, MANY MORE TO CHOOSE FROM
NO CAR PAYMENT TIL FEB. '73
METHUEN BROADWAY RTE. 28
West Street Motors
WEST ST.
OLDSMOBILE 134 OVER 45 YEARS OF RELIABILITY
OPEN TILL 9 P.M. — SAT. TILL 5 P.M. — 683-9775
HAVERHILL ST., RTE. 110
LOWELL ST.
ESSEX STREET, LAWRENCE

HURLBERT
100%
GUARANTEED
USED CARS

69 Mercedes 230 4 dr. Sedan, auto, PS, PB.	$2480
72 Datsun 510 Wagon, air cond., AM radio, console, radial tires, vinyl roof.	2860
71 Datsun 510 Wagon, 4 speed, radio.	2180
71 Datsun 510 2 dr., auto, radio	1880
71 VW Combi Bus. Low mileage, like new.	1890
71VW Super Bug convertible excellent cond.	1460
71 Pinto 2 dr. Sedan, 4 speed, radio.	1290
70 Chevy Impala, 2 dr. HT, V8, auto, PS.	1860
69 Plymouth Fury II, 4 dr. Sedan, V8, air cond., auto, PS. PB.	1460
68 VW Sedan, auto, radio.	980

HURLBERT-DATSUN
Corner of Main & Minot Sts. (Rt. 28)
Reading, Mass. 944-6900
DATSUN

Ford Makes The Car-Wilmington Ford The Difference!
WILMINGTON
FORD SALES
WILMINGTON FORD SALES, because it is the LARGEST volume dealer in the area, offers you the greatest selection of fine new and used cars and saves you money. Service? A spacious 60 bay service area guarantees complete customer satisfaction.
Come To The Sign Of The Big W
OVER 1000 NEW & USED CARS ON DISPLAY
Route 38 • Wilmington • Tel. 658 - 6800

S

Dr. George LeM
dent of the Great
Medical Society h
Dr. James A. O'Sh
man "A Medical
Committee" to stud
and take steps to end
physicians to prac
area.

Dr. O'Shea sta
Greater Lawrence
recognize the M.D.
are very sensitive t
needs of this com
committee is made
cians who repres
specialties in medi
committee has invit
istrators of bot
Ashton Smith of t
General Hospital
Lane of the Bon Se
tal, to work with
matter.

Medical member
mittee are Drs. He
and Roger LeTourn
gery, Drs. George
Thomas Hayes;
McGovern is the
gynecological me
Richard Ciccarelli
representing pediat
Bart Quirinale and
dell are the general
on the committee.

Dr. O'Shea states
need is in primar
namely men in gen
internal medicine a
We realize that it
cult to get doctors
physicians are jus
and not taking new
primary physicians
tors who are concer
medical care
approximately s
Greater Lawrence,
ing physicians in
medicine number fi
most specialty
adequate in numbe
sixty-four primary
have thrity-nine m

Buffet Reserva Availabl

A gourmet
candlelight buffet
held at the Ballar
Church on Saturda

At the conclusion
Fair, which is on
Dec. 1 from 5
Saturday Dec. 2, f
buffet will be ava
p.m. and 7 p.m. R
be carved to orde
and side dishes. Te
Leo Skellchock a
assisted by the m
group.

Reservations mu
advance by callin
office from 2 thr
Monday thru Thurs
9 to 2 on Friday.

Tickets are also
contacting any
member. Willian
Peggy Heidt are

SHOP EARLY —

BIG TREE
REMOVAL
Dead, unwan
can be dan
well as un
Amalia's exp
em-out" serv
antees a co
moval . . .
all.
OVER A QUART
OF EXPERT TR
ANDOVER
MASS.

Seeking Physicians For Area

Dr. George LeMaitre, president of the Greater Lawrence Medical Society has appointed Dr. James A. O'Shea, to chairman "A Medical Acquisition Committee" to study the problem and take steps to encourage young physicians to practice in this area.

Dr. O'Shea stated that the Greater Lawrence physicians recognize the M.D. shortage and are very sensitive to the medical needs of this community. His committee is made up of physicians who represent various specialties in medicine, and the committee has invited the administrators of both hospitals, Ashton Smith of the Lawrence General Hospital and William Lane of the Bon Secours Hospital, to work with them in this matter.

Medical members of the committee are Drs. Herbert Hatem and Roger LeTourneau; in surgery, Drs. George LeMaitre and Thomas Hayes; Dr. Richard McGovern is the obstetrical - gynecological member; Dr. Richard Ciccarelli the member representing pediatrics, and Drs. Bart Quirinale and Robert Ramsdell are the general practitioners on the committee.

Dr. O'Shea states that the great need is in primary physicians, namely men in general practice, internal medicine and pediatrics. We realize that it is just difficult to get doctors because the physicians are just overworked and not taking new patients. The primary physicians are the doctors who are concerned with acute medical care and number approximately sixty-four in Greater Lawrence. The consulting physicians in other fields of medicine number fifty-nine and in most specialty areas are adequate in number. Out of the sixty-four primary physicians we have thrity-nine men in general practice, many of whom limited their practice because of illness or age. Dr. O'Shea states that it is in the area of primary physicians that we are seeking help and looking for young physicians to practice in Greater Lawrence.

The committee has met and is actively taking steps to encourage young physicians to practice in Greater Lawernce. Dr. O'Shea felt confident that such medical needs could be met because Greater Lawrence has a lot to offer young men interested in practicing medicine. He stated that not only do we have excellent medical facilities available to doctors but in addition we have many social, educational and geographic advantages to offer.

O'Shea said the medical acquisition committee is advertising in medical journals, contacting teaching hospitals which have young residents ready to go into private practice, and also army and navy hospitals. The group is working on a brochure for physicians which will point up the professional and personal advantages of working in the Greater Lawrence area. Dr. O'Shea's committee will interview interested physicians, to encourage the best qualified doctors in the categories the area needs to move to this community.

"The primary physician - the general practitioner, the internist and the pediatrician - is the man who takes care of 90 percent of people's ailments and sends the other 10 percent of the sicknesses to the appropriate specialist," said O'Shea. "There just aren't enough primary physicians in our area now. People can't get doctors now. We want the community to understand that we know this and we are doing something about it."

"By spring, we expect to have some qualified doctors committed to coming, and we'll report back at that time."

WE SERVICE
SNOW BLOWERS
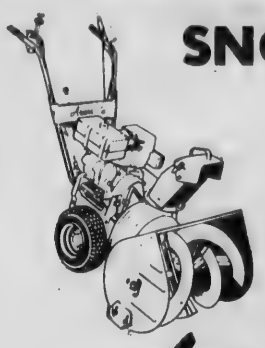
ANDOVER
SMALL ENGINE
SERVICE
100 SCHOOL ST. ANDOVER
Ariens
475-4525
Authorized Ariens Dealer

Buffet Reservations Available

A gourmet roast beef candlelight buffet will again be held at the Ballard Vale United Church on Saturday Dec. 2.

At the conclusion of the Church Fair, which is on Friday night, Dec. 1 from 5 to 9 and on Saturday Dec. 2, from 10 to 4 a buffet will be available at 5:30 p.m. and 7 p.m. Roast beef will be carved to order with salads and side dishes. Terry Vince and Leo Skellchock are in charge assisted by the men of the 1800 group.

Reservations must be made in advance by calling the church office from 2 thru 4 p.m. on Monday thru Thursday and from 9 to 2 on Friday.

Tickets are also available by contacting any committee member. William Nicoll and Peggy Heidt are co-chairmen.

SHOP EARLY — MAIL EARLY

BIG TREE REMOVAL
Dead, unwanted trees can be dangerous as well as unattractive. Amalia's expert "get-em-out" service guarantees a complete removal . . . stump and all.
OVER A QUARTER CENTURY OF EXPERT TREE SERVICE
AMALIA
ANDOVER MASS.
475-1848

CATCH THE
GOLD BUG

All This Month At
PARK-HEGARTY VOLKSWAGEN, INC.
WE'VE MADE OUR SPECIAL CAR EXTRA SPECIAL!
AS FAR AS WE KNOW YOU'LL NEVER SEE ANOTHER LIKE IT!
AN EXTRA SPECIAL CAR AT
PARK-HEGARTY VOLKSWAGEN
AN EXTRA SPECIAL DEALER!!!
Park-Hegarty Volkswagen, Inc.
AUTHORIZED DEALER
248 HAVERHILL ST. (Route 110), METHUEN 685-3571
Let The Gold Bug Catch You!!!

$2761.50

makes this a welcome wagon.

1973 OPEL WAGON

OPEL - Way Out In Front!

Official new car registrations for the first eight months of 1972 show OPEL No. 1 in Germany by 33,549 units.

The Opel total for the January-August period was 324,646 cars.

According to German car registrations, the top ten best sellers so far this year are Opel, Volkswagen, Ford, Daimler-Benz, Fiat, Renault, Audi NSU/Auto Union, BMW, Peugot and Citroen.

Come to Taylor Buick and try an Opel . . . then you'll know why it's way out in front!

TAYLOR BUICK

COMPANY, INC.

599-605 SOUTH UNION ST. LAWRENCE

TEL. 683-9571

Stuffed Stocking Bazaar Set

The "Stuffed Stocking Bazaar" will be held at Christ Church, Andover, this coming Saturday, Dec. 2, from 9:30 a.m. - 4:30 p.m.

Under the leadership of Mrs. Richard Scarborough, chairman, and Mrs. Lindsay Sedwick, vice-chairman, an enthusiastic committee has been working hard to make this annual Christmas Fair the best one ever.

The traditional booths featuring Christmas decorations, needlework and hand-made items, Attic Treasures, jewelry, books and records, bakery products, children's toys, the Country Kitchen and Cheese Table, are ready and waiting for you. New features of the bazaar this year are the Sweet Tooth, the Country Carpenter, and a Cookbook of recipes from some of the best cooks in the parish. Santa will be on hand to greet the youngsters; plan to have a colored Polaroid photo taken of your child with him for gift giving. The auction, featuring furniture, antiques, and other interesting items will again be held at 1 p.m. Luncheon will be served from 11:30 a.m. to 1 p.m.

Prelude At Church

Next Sunday afternoon, Dec. 3, "Prelude to Christmas" will be presented in the Free Church Sanctuary at 3:30 o'clock. This very special and delightful program of Christmas Music and Song will be presented by sections of the whole church, from the Primary to the Senior Choir.

Light refreshments will be served in the Upper Parish Hall, following the program, by the Christian Education Committee.

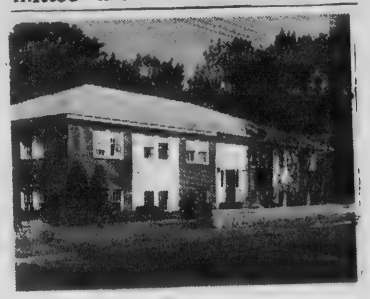

This is the new home of the

ANDOVER TOWNSMAN

15 CENTRAL ST. ANDOVER

COME IN TO -
Insert Display Ads
Insert Classified Ads
Order New Subscriptions
Purchase Back Copies
Leave news stories and items for publication
Pay bills

SAME PHONE NOS.
475-1943 - 475-1944

The "other guys" will rent you a Ford, we know But bear in mind their rates aren't as low. Econo-Car.

685-5000

705 Haverhill St., Lawrence

For National Reservations call:
800·874·5000

ECONO-CAR® INTERNATIONAL

A Service of Westinghouse

Gentlemen, start our engines.

Test drive our 1973 Porsches.

Park-Hegarty Porsche Audi, Inc.

222 Lowell Street

Lawrence 686-9743

MICHELIN X® M+S steel belted radial snow tires

Michelin X M+S Radial Snow Tires make tracks where ordinary snow tires fear to tread. Their unique radial construction and flexible steel belt put more tread on the road for sure traction and safe stops! You owe yourself that extra margin of security that Michelin X M+S Radial Snow Tires give you. See them today. Michelin X M+S the ultimate in radial snow tires! A *must* if you need snow tires, and you're on radials now.

Can They Be Studded For Extra Icy Areas? Of Course!

W. A. SCHLOTT TIRE COMPANY

160-170 So. Broadway Lawrence

Tel. 685-0771

- Full line of Popular Names
- Ist Line Merchandise ● Latest Fashions
- Dresses - Coats - Sportswear
- * Lowest Prices - Greater Savings

off the rack discount store
77 MAIN ST., ANDOVER, MASS. TEL. 475-4028

SLACKS REG. 14.00 OUR PRICE 7.99
DRESSES REG. 52.00 OUR PRICE 27.99
COATS REG. 75.00 OUR PRICE 40.99

CARRIER'S
ANDOVER ORGANIC FOOD CENTER
24 PARK ST., ANDOVER
Full line of Organic Foods and Natural Food Supplements
PHONE 475-9407

BOUTIQUE HIDE-A-WAY
291 MAIN ST., NO. READING
664-5556
40% to 50% OFF
WOMEN'S SPORTSWEAR
DRESSES, SKIRTS, BLOUSES, COSMETICS & JEWELRY

SULLIVAN'S FURNITURE
226 ESSEX ST., LAWRENCE
Serving Andover For 85 Years
Open Tuesday, Thursday and Friday till 9 P.M.
Free Validated Parking At Rear Entrance of Store
686-6157
"The Leading Furniture Store In Essex County"

ELM ST. AUTOMOTIVE
TEXACO
15 ELM ST. ANDOVER
475-5873
COMPLETE AUTOMOTIVE REPAIRS
Volkswagens, Corvettes & HiPerformance Work Our Specialty

SEE OUR WONDERFUL WORLD OF LIGHTING:
- KYANIZE PAINT
- LIGHTING FIXTURES
- ARTIST'S SUPPLIES

Totally Alive — A New Wallpaper Showroom!
MID-CITY SUPPLY
92 Broadway (near Common St.)
Lawrence 688-1848

Richard's TV
48 Water St., North Andover
COLOR SPECIALISTS
- ZENITH & RCA TV
- KELVINATOR APPLIANCES

SALES & SERVICE
682-7137

THE BEVERAGE BARN
SOFT DRINK DISCOUNT CENTER
Dale St., Ballardvale, off Andover St., Andover, Mass.
475-8152

THERESA (MANZI) AMORE
SONOTONE
HEARING AIDS
HOUSE CALLS MADE
The Amazing New Sonotone
All in your ear
BAY STATE BLDG. ROOM 315
301 ESSEX ST., LAWRENCE
682-4730

LARKIN LAWNMOWER SERV. INC.
ROUTE 62, NO. READING
Simplicity
LAWN & GARDEN TRACTORS
RIDING MOWERS
ARIENS SNOW BLOWERS
HAHN-ECLIPSE LAWN MOWERS
TORO LAWN MOWERS & SNOW BLOWERS
944-0289 • 664-4100

Featuring — SEIKO WATCHES
KOLSKY JEWELRY CO.
JEWELRY AND GIFTS FOR ALL OCCASIONS
647 Essex Street, Near Hampshire
682-5572

MARINE & TRAILER EQUIPMENT & SUPPLIES
- Venture Tent Trailers
- Scorpian Sail Boats
- Alum. Boats & Canoes
- Outboard Repairs

RECREATION SPECIALISTS
Dale St., Ballardvale
Andover 475-8152

BUSINESS PROFILES

Save Money On Your Party Beverages

This is the "Season for Parties," but any season is the time to save money at The Beverage Barn. It's location in the mill building on Dale Street, off Andover Street, in Ballardvale, means low rental for The Beverage Barn and high savings for you - on soft drinks, juices, and now . . . on quality imported and domestic beers and wines!

Compare Beverage Barn's prices with chain stores and SAVE. This discount beverage center features the largest selection of soft drinks and fruit juices in the Merrimack Valley. Choose from White Rock, Coca Cola, Pepsi Cola, Simpson Spring, Cott, Moxie, Tropicana Pure Fruit Juices Lincoln, Bessey Fruit Drinks, and many more. Mix or match cans or bottles, returnables or one-ways; make up a case of 12 or 24, or buy just a bottle or two.

You name it, The Beverage Barn has it, and at a discount price. For example, you can buy quart non-returnables at under $3.00 per case, a saving of 87 cents or more over chain store prices. Large returnable bottles are priced at under 20 cents per bottle, a saving of $1.25 per case or more. You will save even more when buying in quantity.

And now, in time for the holidays, The Beverage Barn offers a wide variety of your favorite beers and wines, at similar SAVINGS. Plan your holiday parties then drive over to Ballardvale and save. Browse among rows of all the popular domestic and imported beers and a large selection of domestic and imported wines. If you can't find what you want, ask for it:

Remember, their out-of-the-way location saves you money. So drive to Ballardvale, turn at the Amoco station and stock up for the holidays at The Beverage Barn. For home delivery service, call them at 475-8152.

Register for weekly drawing Saturdays at 3, through Dec. 30; win a portable cooler and a case of Simpson Spring or White Rock tonic.

VOLKSWAGEN SALES & SERVICE
Quality Economy
- SEDANS
- CONVERTIBLES
- WAGONS
- KARMANN GHIA

AUTHORIZED
SALES • PARTS • SERVICE
Park-Hegarty Volkswagen
(Formerly Harrison Park Corp.)
248 Haverhill St., Meth. 685-3571

CENTURY BARBERS
Rte. 125 No. Andover
Hair Styling
Razor Cutting
687-9696

REUPHOLSTERING
Madison Hill
75 Manchester St., Lawrence
686-7264
Custom made furniture
Licensed Manufacturer
Custom Drapes
Slip Covers

PORSCHE / AUDI
A division of Volkswagen
SALES & SERVICE
Porsche 914/4
Porsche 914/6
Porsche 911 Series
AUDI Super 90
AUDI 100 LS
PARK - HEGARTY PORSCHE/AUDI, INC.
222 Lowell St., Law. 686-9743

SUTTON TRAVEL SERVICE, Inc.
Merrimack Valley's Most Experienced Travel Agent. International and Domestic, Tours, Cruises & Resorts. Free Consultations.
1 Lowell St., Andover 475-4251
21 Lawrence St., Law. 686-9521

HILDA'S Hair Stylist
Franchised ESKA Salon
AMPLE HAIR STYLISTS ON DUTY FOR FAST, EXPERT SERVICE
Shawsheen Plaza, Andover
WALK-IN or CALL 475-2531

ANDOVER CLOCK SHOP
17 Barnard St. 475-0742
Clock Sales & Repairs
Antique & Modern
Full Line of Seth Thomas

JACK SPIRES
WALLPAPER & PAINT CO.
205 So. Union St., Law. 683-4371
Wallpaper At. Discount Prices
We Carry Touraine Paint

One Elm Street 475 - 2929
Valentine
Flowers From The Heart

OUR 103rd YEAR
LORD'S
Quality Shoes since 1869
Charge and Budget Accounts Available
275 ESSEX ST. LAWRENCE

M. J. KLINOW
"Merrimack Valley's Most Complete Juvenile & Teen-Age Furniture Store"
FREE DELIVERY
- CRIBS
- BABY CARRIAGES
- PLAY-YARD, ETC.
- MATTRESSES

"Our Every Day Prices Are No Higher Than Discount Prices Elsewhere.
475 ESSEX ST., LAWRENCE 686-3172

DICK'S
TELEVISION & APPLIANCES
Sales & Service
RCA - NORGE - ZENITH - WHIRLPOOL
466 Haverhill St., Lawrence
686 - 3584

BARRON OIL CORP.
Automatic Heating and Fuel Oil
- Allis Chalmers & Hahn Eclipse
- LAWN & GARDEN EQUIPMENT

3 MASS. AVE. NO. ANDOVER 685-5040

Clark
Chrysler Plymouth
688-6053 OPEN EVENING
273 So. Union St., Lawrence

DALRYMPLE OIL CO., INC.
- Heating and Air Conditioning Specilists
- Frigidaire Appliances

244 Broadway, Law. 683-2455

SHAWSHEEN SERVICE
AMERICAN
202 Andover St.
Ballardvale
Complete Auto Repairs
Auto Electric Service
475-9701

COLUMBIA
Auto Seat Covers
165-167 So. Broadway, Lawrence
- Convertible Tops
- Complete Interior Service

Established 1937
683-2205

Lena's
SUBMARINE SANDWICHES
475-9672
Open 7 days and evenings
46 MAIN ST. ANDOVER

SUPREME CLEANERS OF ANDOVER
1 HR. DRIVE-IN SERVICE
SAME DAY SHIRT SERVICE
REPAIRS & ALTERATIONS
475-6636
Shawsheen Plaza Shopping Center

TRIPOLI BAKERY
MAKERS OF ITALIAN BREAD, ROLLS, PASTRIES
PIZZA SHOP
104 Common St., Law. 682-7754

LEGAL NOTICES

Commonwealth of Massachusetts
PROBATE COURT
Docket No. 317327

Essex, ss.

To all persons interested in the estate of NAOMI R. MATSON late of Andover in said County, deceased.

A petition has been presented to said Court for Probate of a certain instrument purporting to be the last will and one codicil of said deceased by MARY JANE WOODCOCK of North Andover in the County of Essex, praying that she be appointed executrix thereof, without giving a surety on her bond.

If you desire to object thereto you or your attorney should file a written appearance in said Court at Lawrence before ten o'clock in the forenoon on the eleventh day of December 1972, the return day of this citation.

Witness, JOHN A. COSTELLO, Esquire, First Judge of said Court, this tenth day of November 1972.

JOHN J. COSTELLO, Register
Nov. 16-22-30, 1972

TOWN OF ANDOVER
PUBLIC HEARING

A public hearing will be held in THE HALL, SECOND FLOOR, MEMORIAL HALL LIBRARY, ANDOVER, MASSACHUSETTS on THURSDAY, DECEMBER 7, 1972 at 7:30 P.M. on the petition of HELMUT V. BUSCHMANN, RFD 3, Andover Street, North Wilmington, appearaing as a party aggrieved by the decision of the Planning Board (Chapter 40A, Section 13) and requesting a variance under Article VIII, Sections II. 18, V. A. and VII of the Zoning By-Law to permit land lacking frontage on an accepted Town way to be used for residential purposes. Premises affected are located OFF ANDOVER STREET, WILMINGTON with most of the land lying within Andover in a Single Residence C district and shown on Assessor's Map 123 as Lots, 1, 2, 3, 4 and 20.

S. MARCUS SWEET, Chairman
BOARD OF APPEALS

Dates of Issue:
Nov. 22 & 30, 1972

Commonwealth of Massachusetts
PROBATE COURT
Essex, ss. Docket No. 317314

To all persons interested in the estate of ALICE M. DUBRULE late of Andover in said County, deceased.

A petition has been presented to said Court for Probate of a certain instrument purporting to be the last will of said deceased by RENE R. BERNARDIN of Lawrence in the County of Essex, praying that he be appointed executor thereof, without giving a surety on his bond.

If you desire to object thereto you or your attorney should file a written appearance in said Court at Newburyport before ten o'clock in the forenoon on the twenty-second day of January 1973, the return day of this citation.

Witness, JOHN A. COSTELLO, Esquire, First Judge of said Court, this thirteenth day of November 1972.

JOHN J. COSTELLO, Register
Nov. 16, 22,30, 1972

ANDOVER SAVINGS BANK
ANDOVER, MASS.
November 27, 1972

The following list of officers and corporators of the Andover Savings Bank is hereby published in compliance with the law.

PRESIDENT
Robert M. Henderson
VICE PRESIDENT & TREASURER
Richard C. MacGowan
ASSISTANT VICE PRESIDENTS
Chester T. Jenkins
Dana W. Kingsley
Frank P. Tuminelli
ASSISTANT TREASURERS
Beatrice G. Keating
Richard H. Mower
AUDITOR
Albert V. Digiuni
BRANCH MANAGER
Thomas A. Fratus, Jr.
CLERK
William V. Emmons
TRUSTEES
Term expires 1973
Arthur W. Ermer
Robert M. Henderson
Edward C. Nichols
Horace N. Stevens, Jr.
J. LeRoy Wood
Terms expires 1974
Phillip S. Clements
William V. Emmons
William A. Munroe
Arthur W. Reynolds
Robert S. Zollner
Term expires 1975
Lyman S. Appleton
Warren S. Cooper
Charles G. Hatch
Richard C. MacGowan
Kenneth H. Pollard
BOARD OF INVESTMENT
Phillip S. Clements
Arthur W. Ermer
Charles G. Hatch
Robert M. Henderson
Kenneth H. Pollard
Arthur W. Reynolds
AUDITING COMMITTEE
William A. Munroe
Horace N. Stevens, Jr.
J. LeRoy Wood
CORPORATORS
John R. Abbot
Philip K. Allen
Jerome E. Andrews, Jr.
William Andrews
Lyman S. Appleton
Wallace E. Brimer
Phillip S. Clements
C. Baker Clotworthy
Warren S. Cooper
James K. Dow, Jr.
William V. Emmons
Edward J. Erickson
Arthur W. Ermer
Louis S. Finger
William A. Finneran
Burton S. Flagg
Daniel Frishman
Richard C. Griggs
Charles G. Hatch
Robert M. Henderson
Robert W. Hinman
Milton D. Howard
Chester T. Jenkins
William R. Kennedy
Richard D. Lindsay
Robert E. Look
Donald E. Lundgren
Richard C. MacGowan
William A. Munroe
Edward C. Nichols
Kenneth H. Pollard
Milton E. Prevost
John H. Privitera
Arthur W. Reynolds
Frank W. Reynolds, II
Samuel S. Rogers
Herbert A. Saba
Kenneth R. Seifert
Albert E. Soucy
Horace N. Stevens, Jr.
John S. Sullivan
Thomas W. Tavenner
R. Kingman Webster
Robert E. Webster
Melvin L. Weiner
Charles B. M. Whiteside
J. LeRoy Wood
Frederick P. Worthen
Jason C. Wright
Robert S. Zollner

Nov. 30, 1972

Commonwealth of Massachusetts
PROBATE COURT
Essex, ss. Docket 254185

To all persons interested in the estate of RALPH H. ROBB late of Andover in said County, deceased.

The executrix of the will of said deceased has presented to said Court for allowance her first and final account.

If you desire to object thereto you or your attorney should file a written appearance in said Court at Salem before ten o'clock in the forenoon on the fourth day of December, 1972, the return day of this citation.

Witness, JOHN A. COSTELLO, Esquire, First Judge of said Court, this sixth day of November, 1972.

JOHN J. COSTELLO, Register.
Nov. 16-22-30

TOWN OF ANDOVER
PUBLIC HEARING

A public hearing will be held in THE HALL, SECOND FLOOR, MEMORIAL HALL LIBRARY, ANDOVER, MASSACHUSETTS on December 7, 1972 at 7:30 P.M. on the petition of SHIRLEY WALKER, 2 Allen Street, Andover for a variance from the requirements of Article VIII, Section V. A. of the Zoning By-Law to permit an addition to an existing dwelling with less than the dimensional requirements. Premises affected are located at 2 ALLEN STREET, ANDOVER in a Single Residence A district and shown on Assessor's Map 51 as Lot 178.

S. MARCUS SWEET, Chairman
BOARD OF APPEALS

Dates of issue:
Nov. 22 & 30, 1972

TOWN OF ANDOVER
PUBLIC HEARING

A public hearing will be held in THE HALL, SECOND FLOOR, MEMORIAL HALL LIBRARY, ANDOVER, MASSACHUSETTS on THURSDAY, DECEMBER 7, 1972 at 7:30 P.M. on the petition of VALLE'S STEAK HOUSE, River Road, Andover for a special permit under Article VIII, Section IV.B.17 of the Zoning By-Law to permit an addition to an existing restauram. Premises affected are located on RIVER ROAD AT INTERSTATE ROUTE 93, Andover in an Industrial D zone and shown on Assessor's Map 165 as Lot 1.

S. MARCUS SWEET, Chairman
BOARD OF APPEALS

Dates of issue:
Nov. 22 & 30, 1972

Director At Suffolk

NORTH ANDOVER - Frank A. Sablone of 25 Edgelawn Ave., has been elected a director of the Suffolk University General Alumni Association, it was announced by Miss Dorothy McNamara, secretary for general alumni affairs.

Sablone was chosen for a 2-year term on the 33-member board. Results of the election were announced at a Homecoming Dinner at the university on Beacon Hill. The new directors were chosen in a general alumni election.

Sablone is a 1964 graduate of Revere High school, was awarded a bachelor of science in business administration degree from Suffolk in 1970 and a master of education degree in 1971. The son of Mr. and Mrs. Frank Sablone of 31 Bosson St., Revere, he was president of the American Marketing Association and Tau Kappa Epsilon Fraternity at Suffolk, preceptor of the Gold Key Society and a recipient of the Lawrence V. Rand Award for the Outstanding Senior in memory of the late government professor at Suffolk.

He is married to the former Julie-Anne Laughlin of Chelmsford.

REALTY TRANSFERS
ANDOVER

Timothy D. Sullivan et al to John R. Sughrue et al, South Main St.

Shirley R. Belloir et ux to Paul R. Nolan et ux, on and near Andover St.

Evangelos A. Theodore et alli Trs. to Belmont Development Corp., Exeter Way.

Belmont Development Corp. to Allen G. Ober et ux, Exeter Way.

Eugene G. Deschene et ux to Eugene G. Deschene, Sheridan Road.

Parkwood Const. Corp. to Carl E. Dantas et ux, Eastman Road.

Sidney P. White, to Igor Paul et ux, Cameron Road.

BUY
HIRE
FIND
RENT
SELL
TOWNSMAN CLASSIFIEDS
DO THEM ALL!!!
25 WORDS $1.00
CALL 475-1944

of the will of said
esented to said Court
her first and final

o object thereto you or
should file a written
said Court at Salem
ck in the forenoon on
f December, 1972, the
is citation.
HN A. COSTELLO,
udge of said Court, this
vember, 1972.
COSTELLO, Register.
Nov. 16-22-30

OF ANDOVER
C HEARING
earing will be held
, SECOND FLOOR,
HALL LIBRARY,
MASSACHUSETTS on
1972 at 7:30 P.M.
ition of SHIRLEY
Allen Street, An-
variance from the
s of Article VIII,
, of the Zoning By-
mit an addition to an
lling with less than
onal requirements.
ffected are located
STREET, ANDOVER
Residence A district
n Assessor's Map 51

S SWEET, Chairman
OARD OF APPEALS
ue:
0, 1972

OF ANDOVER
IC HEARING
hearing will be held
L, SECOND FLOOR,
HALL LIBRARY,
MASSACHUSETTS on
DECEMBER 7, 1972
M. on the petition of
TEAK HOUSE, River
er for a special per-
Article VIII, Section
the Zoning By-Law
addition to an exist-
rant. Premises af-
located on RIVER
NTERSTATE ROUTE
r in an Industrial D
hown on Assessor's
Lot 1.
US SWEET, Chairman
BOARD OF APPEALS
ue:
0, 1972

ctor At olk

ANDOVER - Frank
of 25 Edgelawn Ave.,
ected a director of the
University General
sociation, it was an-
by Miss Dorothy
, secretary for
mni affairs.
was chosen for a
m on the 33-member
sults of the election
nced at a Homecoming
he university on Beacon
new directors were
a general alumni elec-

is a 1964 graduate of
gh school, was awarded
of science in business
ation degree from Suf-
970 and a master of
degree in 1971. The
. and Mrs. Frank Sab-
Bosson St., Revere, he
ident of the American
Association and Tau
silon Fraternity at Suf-
ceptor of the Gold Key
nd a recipient of the
V. Rand Award for
anding Senior in mem-
e late government pro-
Suffolk.
married to the former
he Laughlin of Chelms-

TRANSFERS
R
y D. Sullivan et al to
Sughrue et al, South

R. Belloir et ux to
Nolan et ux, on and
over St.
los A. Theodore et alii
Belmont Development
eter Way.
t Development Corp. to
Ober et ux, Exeter Way.
G. Deschene et ux to
G. Deschene, Sheridan

ood Const. Corp. to Carl
s et ux, Eastman Road.
P. White, to Igor Paul
meron Road.

LEGAL NOTICES

Commonwealth of Massachusetts
PROBATE COURT
Docket No. 317526

Essex, ss.

To all persons interested in the estate of SUSAN I. NEVERS late of Andover in said County, deceased and to the ATTORNEY GENERAL of said Commonwealth.

A petition has been presented to said Court for Probate of a certain instrument purporting to be the last will of said deceased by ROBERT V. O'SULLIVAN of Methuen in the County of Essex, praying that he be appointed executor thereof, without giving a surety on his bond, AMANDA F. BURGHARD, the first named executrix in said will, having declined to serve.

If you desire to object thereto you or your attorney should file a written appearance in said Court at Lawrence before ten o'clock in the forenoon on the eighth day of January 1973, the return day of this citation.

Witness, JOHN A. COSTELLO, Esquire, First Judge of said Court, this twenty-seventh day of November 1972.

JOHN J. COSTELLO, Register
From the office of:
Atty. Robert V. O'Sullivan
607 Bay State Bldg.
Lawrence, Mass. 01840
Nov. 30, Dec. 7-14, 1972

TOWN OF ANDOVER

BID NOTICE

SCHOOL BUS TRANSPORTATION

The Andover School Committee requests bids for School Bus Transportation. Bids are open to residents of Andover and surrounding communities.

Bids are to be submitted to the Office of Business Services, Stowe School, Bartlet Street, Andover, Massachusetts on or before 1:00 p.m., Friday, December 15, 1972.

Specifications are available at the above office.

The right is reserved to reject any or all bids, or to accept any bid in whole or part, consistent with the best interests of the Andover Public Schools.

EDWARD WEIL
Business Manager,
Andover Public Schools
Andover, Massachusetts
Nov. 30, 1972

Commonwealth of Massachusetts
PROBATE COURT
Docket No. 299170

Essex, ss.

To all persons interested in the estate of GERTRUDE M. BROWNELL of Andover in said County, person under conservatorship.

The conservator of the property of said person has presented to said Court his fourth and final account for allowance.

If you desire to object thereto you or your attorney should file a written appearance in said Court at Salem before ten o'clock in the forenoon on the eighteenth day of December 1972, the return day of this citation.

Witness, JOHN A. COSTELLO, Esquire, First Judge of said Court, this twentieth day of November 1972.

JOHN J. COSTELLO, Register
Nov. 30-Dec. 7-14, 1972

Commonwealth of Massachusetts
PROBATE COURT
Docket No. 951

Essex, ss.

To DOROTHY V. MEYER of Boston in the County of Suffolk, JEAN BEGOVICH of Tonawanda in the State of New York, JOHN BARRINGTON MEYER of Boston in the County of Suffolk and ANDOVER SAVINGS BANK of Andover in the County of Essex.

A petition has been presented to said Court by MAURICE S. CLOSE of Andover in the County of Essex, as he is the executor under the will of HELEN A. DARBY, late of said Andover, praying that the Court determine the ownership of certain bank books described therein and for such other and further relief as set forth in said petition.

If you desire to object thereto you or your attorney should file in said Court at Salem a written appearance and answer or other legal pleading, within twenty-one days after the fourth day of December 1972, the return day of this citation.

Witness, JOHN A. COSTELLO, Esquire, First Judge of said Court, this eighth day of November 1972.

JOHN J. COSTELLO, Register
Lane, Close & Orlando, Esqs.
46 Amesbury St.
Lawrence, Mass.
Nov. 16-22-30, 1972

Commonwealth of Massachusetts
PROBATE COURT
Docket No. 274488

Essex, ss.

To all persons interested in the trust estate under the will of ELEANORE G. BLISS late of Andover in said County, deceased, for the benefit of MARY ELIZABETH LANCASTER.

The trustee of said estate has presented to said Court for allowance his fifth account.

If you desire to object thereto you or your attorney should file a written appearance in said Court at Salem before ten o'clock in the forenoon on the eighteenth day of December 1972, the return day of this citation.

Witness, JOHN A. COSTELLO, Esquire, First Judge of said Court, this twentieth day of November 1972.

JOHN J. COSTELLO, Register
Nov. 30-Dec. 7-14, 1972

Commonwealth of Massachusetts
PROBATE COURT
Docket No. 317332

Essex, ss.

To all persons interested in the estate of GERTRUDE M. BROWNELL late of Andover in said County deceased and to the ATTORNEY GENERAL of said Commonwealth.

A petition has been presented to said Court for Probate of a certain instrument purporting to be the last will of said deceased by PHILIP E. POFCHER of Roslindale in the County of Suffolk, praying that he be appointed executor thereof, without giving a surety on his bond, CHARLES K. VonEUW, one of the executors named in said will, having deceased.

If you desire to object thereto you or your attorney should file a written appearance in said Court at Lawrence before ten o'clock in the forenoon on the eleventh day of December 1972, the return day of this citation.

Witness, JOHN A. COSTELLO, Esquire, First Judge of said Court, this tenth day of November 1972.

JOHN J. COSTELLO, Register
Nov. 22-30-Dec. 7, 1972

Commonwealth of Massachusetts
PROBATE COURT
Docket No. 317356

Essex, ss.

To all persons interested in the estate of LILLIAN M. LEWIS late of Andover in said County, deceased.

A petition has been presented to said Court for Probate of a certain instrument purporting to be the last will of said deceased by LLOYD C. WALTON of Haverhill in the County of Essex, praying that he be appointed executor thereof, without giving a surety on his bond.

If you desire to object thereto you or your attorney should file a written appearance in said Court at Lawrence before ten o'clock in the forenoon on the eleventh day of December 1972, the return day of this citation.

Witness, JOHN A. COSTELLO, Esquire, First Judge of said Court, this Fourteenth day of November 1972.

JOHN J. COSTELLO, Register
Nov. 22-30; Dec. 7, 1972

TOWN OF ANDOVER
PUBLIC HEARING

A public hearing will be held in THE HALL, SECOND FLOOR, MEMORIAL HALL LIBRARY, ANDOVER, MASSACHUSETTS on THURSDAY, DECEMBER 7, 1972 at 7:30 P.M. on the petition of CHARLES S. HART, 6 Stevens Circle, Andover for a variance from the requirements of Article VIII, Section IV.B of the Zoning ByLaw to permit the construction of an addition to an existing dwelling to be used as an apartment. Premises affected are located at 6 STEVENS CIRCLE, Andover, in a Single Residence A district and shown on Assessor's Map 4 as Lot 7.

S. MARCUS SWEET, Chairman
BOARD OF APPEALS
Dates of issue:
Nov. 22 & 30, 1972

TOWN OF ANDOVER
PUBLIC HEARING

A public hearing will be held in THE HALL, SECOND FLOOR, MEMORIAL HALL LIBRARY, ANDOVER, MASSACHUSETTS on THURSDAY, DECEMBER 7, 1972 at 7:30 P.M. on the petition of CHARLES A. STENBERG, 20 Gregg Street, Woburn for a variance under Article VIII, Sections II, 18, V. A. and VII of the Zoning By-Law to permit the construction of a new dwelling on a non-conforming lot without frontage on an accepted Town way. Premises affected are located on PINE TREE LANE (FOSTERS POND) in a Single Residence C district and shown on Assessor's Map 101 as Lot 60.

S. MARCUS SWEET, Chairman
BOARD OF APPEALS
Dates of issue:
Nov. 22 & 30, 1972

READ USE CLASSIFIED ADS for fast results

Special Notices a

BUYING CARPET? Low overhead and shopping at home save you money. Call The Carpet Shoppe for an appointment. Call collect 1-363-2285. a-My-27-TF

THERMOGRAVED WEDDING INVITATIONS and a complete line of Wedding Stationery. Fine selection of papers and type-faces. Prompt service. ANDOVER TOWNSMAN, 26 Chestnut Street, cor. of Main Street. 475-1943. a-TF

FREE - 7 HOURS More to shop each week 'til Christmas at Leo Meltzer Furniture, Route 28, North Reading. Holiday Hours, 10 - 9 P.M., Monday - Friday. a-N-30-D-7-14-21

Lost and Found b

LOST - 7 MONTH OLD Pointer, white with brown ears and freckles. Vicinity Harold Parker Forest. Reward. 475-4147. b-N-30

LOST - FEMALE TAN Dog, part Shepherd, with dark brown collar. Please call 475-6046. b-N-30

Lost Bank Books b-b

ANDOVER SAVINGS BANK Pass Book No. 300853 has been lost and application has been made for payment in accordance with Sec. 20, Chap. 167 of the General Laws. Payment has been stopped. b-b-N-30-D-7

ANDOVER SAVINGS BANK Pass Book No. 306758 has been lost and application has been made for payment in accordance with Sec. 20, Chap. 167 of the General Laws. Payment has been stopped. b-b-N-30-D-7

ANDOVER SAVINGS BANK Pass Book No. 202845 has been lost and application has been made for payment in accordance with Sec. 20, Chap. 167 of the General Laws. Payment has been stopped. b-b-N-30-D-7

ANDOVER SAVINGS BANK Pass Book No. 1 - 204781 has been lost and application has been made for payment in accordance with Sec. 20, Chap. 167 of the General Laws. Payment has been stopped. b-b-N-30-D-7

ANDOVER SAVINGS BANK Pass Book No. 301090 has been lost and application has been made for payment in accordance with Sec. 20, Chap. 167 of the General Laws. Payment has been stopped. b-b-N-22-30

Services Offered c

INVISIBLE WEAVING - Moth holes, burns; tears in clothing rewoven invisibly. Estimates cheerfully given. Call 475-3823, Mrs. Helen R. Koester, 142 Lovejoy Road, Andover. c-S-28-TF

ANTIQUES AND FURNITURE restoring refinishing, repairing and stripping. Free pick up. Insurance estimates. Call 256-4428 (Chelmsford). c-N-16-22-30-D-7

SHOP EARLY — MAIL EARLY

GENERAL REPAIRS
PAPER HANGING
PAINTING
Interior & Exterior
Chris 475-9362

THE CLOTHES TREE
"Second Time Around Clothing"
368 SALEM STREET
BRADFORD, MASS.
HOURS: Tues. thru Sat. 10-4
Fri. Eve 7-9

TEXAS OIL COMPANY
Has opening in Andover area. No experience necessary. Age not important. Good character a must. We train. Air Mail A. S. Dickerson, Pres., Southwestern Petroleum Corp., Ft. Worth, Tex. 76101.

W. Shirley Barnard
REAL ESTATE
Main at Barnard Street
TEL. 475-0202

CERAMIC TILE
REPAIRED
Ceramic Bathrooms – Showers and Floors Repaired
Towel Bars – Soap Dishes, Etc.
Tile Joints Re-grouted
CALL AFTER 5 P.M.
683-2636

DUMONT–FORTUNA
Cesspools & Septic Tanks
Vacuum Pumped
475-8256
ANDOVER AND VICINITY

INTERIOR
and
EXTERIOR
PAINTING
Reasonable Rates
Free Estimates
688-4982

Don't Worry About
RUBBISH
REMOVAL
We'll Take Care Of It!
B & J
CALL
475-1208
CELLARS & ATTICS CLEANED
ODD JOBS

PERSONALIZED
PET CARE
Grooming - Bathing -
Clipping - All Breeds
Pick Up and Deliver
Call for appointment any time.
664-2656

SELLING
YOUR
HOUSE?
As Realtors,
We CAN:
• Help you set the right price
• Find a Buyer
• Do a professional selling job.
• Negotiate effectively
• Find financing for your buyer
• Keep on top of the pile of details involved
• Suggest highlights that make your house more saleable.
LET US SELL
YOUR HOUSE
Elm Realty
Realtors
3 MAIN ST. ANDOVER
475-4540
MLS

The Dohertys
know The Andovers
PULLING UP STAKES
Let us help you find NEW ONES . . .
There's no need to hit the panic button if your employer transfers you to another city, or at least, not as far as finding a new home is concerned.
Our RELOCATION specialist is ready to meet you in that new city with home after home that meets your specifications. The DOHERTY'S membership in INTER-CITY RELOCATION SERVICE, Inc. (composed of leading brokers throughout the country and Canada) makes finding that new home a pleasure.
When your boss calls you . . . call us. No cost or obligation whatsoever.
Doherty
Realty
475-0260
MLS
REALTORS MLS INTER-CITY RELOCATION SERVICE Inc.
Eves: Mickey Meyers 475-5337 or Jeane Sullivan 475-1419 or Betty Giblin 475-1713

READ USE CLASSIFIED ADS

CLIP THIS AD FOR FUTURE USE.

SNOW PLOWING

- Call -
A & K
CONSTRUCTION
9 CRESCENT DR.
ANDOVER
475-6911

Services Offered c

FLOOR CLEANING SERVICE. Floors cleaned and waxed. Hardwood floors waxed. Dependable service. Call Mr. Kerr, Danvers, 774-3865. c-Jy-18-25-TF

DONALD J. WARD
ELECTRICAL CONTRACTOR
Electrical Installations & Service
FREE ESTIMATES
TEL. 475-4715
60 WOBURN ST., ANDOVER
MASTER LICENSE A6691

RUSH AND CANE Seating - Chairs restored with a new natural rush or cane seat. Call 352-6831. c-J-21-28-TF

CARS POLISHED - NEW Polishing machine. Best wax. Experienced polisher. Compacts - $10. Standards - $15. 4 Door - $20. Weekends only, by appointment. In your own garage. 475-2672. c-N-16-22-30-TF

CURTAINS - WASHED, IRONED and starched: Fiberglas curtains and drapes, also other household ironing. Skirts and dresses hemmed. Reasonable prices. Call 475-2756. c-S-5-12-19-26-TF

EXPERT ALTERATIONS & ZIPPERS - Women's and children's clothing. Professional work. "No job too big or too small." Reasonably priced. 475-6583. c-S-14-21-28-TF

LET ME FINISH - your sweater, knit garments. Buttonholes and self-buttons. Invisible weaving of seams. Instruction. Prices reasonable. Knits by Betty Lou, North Andover. 686-1728. c-Au-10-17-24-31-TF

DRESSMAKING, ALTERATIONS, HEMS, etc. Fast - Reasonable. 475-8324. c-N-9-16-22-30

PIANO TUNING & REPAIRING - Professional Piano Service, by expert technician. Former concert tuner, Baldwin Piano Co. Call Mr. Colford - dial 664-4313 (North Reading). c-My-27-TF

Andover

Country Setting yet Minutes from Town -
Four bedroom Colonial offers 1½ baths; large living room; dining room; gracious heated sunporch; eat-in kitchen; excellent basement with laundry room, also space for family room; 2 stall garage; swim pool. Situated on acre lot. Lovely back yard, insuring safety for children. Close to highways, schools, etc. Realistically priced. **$39,900**

BETTY DUFFY, REALTOR
475-2729

UPPER BRACKET RANCH with EVERYTHING

Recently professionally decorated - sprawling 4 bedroom ranch on an acre and a-half in Andover's finest neighborhood. Three fireplaces, family room right off beautifully planned kitchen, glassed-in summer room, a huge playroom and a game-room. Two full and 2 half baths. Carpeting, drapes, fire alarm, underground sprinklers - and every other extra you could want in a fine upper bracket home.

victor
THE VICTOR COMPANY, INC. REALTORS
ANDOVER, MASS. 475-2201

Darling's Exclusives
Andover and Surrounding Areas

1. 7 room Ranch overlooking conservation land and abutting golf course. One level in the front and two full stories in rear. Expandable attic. Fun to watch the birds from the family room next to kitchen. 3 bedrooms, 2 full baths. A well built home with tremendous recreation area on ground level. Close to elementary school. **Mid $40's**

2. One of Andover's very best residential sections where trees were let grow and the roads turn and twist. Custom built pretty white 8 room house with 4 bedrooms, 2½ baths, the popular plan of a modern, light, very up to date kitchen, adjacent breakfast area with sunny window, step down to handsome family room with fireplace, sliding glass doors to patio. Bancroft School area. **$56,500**

3. North Tewksbury - just over the Andover line. Modestly priced 3 bedroom house, particularly pretty setting, on generous acre lot. Raised hearth fireplace in family room adjacent kitchen. Delightful young family home on quiet street. Taxes $827. **$32,500**

4. Very large Cape with Approximately 3,500 square feet of living space. 6 bedrooms, 3 full and 1 half baths. 8x30 ft. deck off kitchen, breakfast room, family room, 3 fireplaces, 1st floor bedroom with full bath. Less than a year old. 2 car garage. Walk out basement. **Priced in $60's**

5. North Andover - High on the hill with approximately 10 acres of beautiful trees, shrubs and plantings a gentlemen's estate made up of a huge 6 room custom built, architects design country Ranch with 3 generous size double bedrooms, 2½ baths, great living room with corner fireplace, large dining room, modern kitchen. 4 car garage. Call for more details. **Upper Brackets**

DARLING
ASSOCIATES INC.
33 CHESTNUT ST. 475-4515
ANDOVER, MASSACHUSETTS 01810
MEMBER ALL POINTS RELOCATION SERVICE, INC.

ANDOVER

Quality Throughout - this lovely Custom Built Colonial with entrance foyer - large fireplaced living room, formal dining room, sun room, family kitchen, 3 large bedrooms, 1½ baths, 2 car attached garage - never needs paint, all aluminum siding - full basement, many extras.
Hurry to see this one at only - $42,900

475-2002 *Kay Noyes* 475-2002

ANDOVER

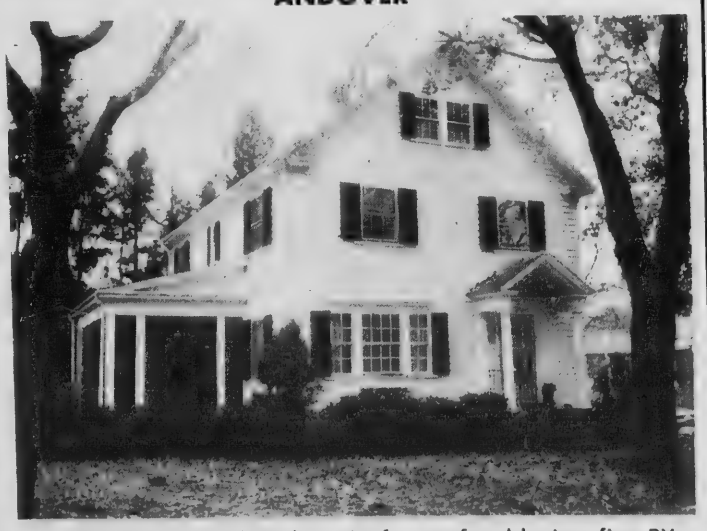

Wishing you could curl up in front of a blazing fire BY CHRISTMAS? Your family and all its belongings could be tucked away comforably in our 7 room, 4 bedroom New England Colonial, an exceptional offering with airy, eat-in kitchen, pantry with work counter, unusually large, beautiful dining room built for comfortable, after-dinner chats, and an easy retreat to comfy living room and that lovely fire. All built to endure. Priced to sell at only $33,500.

HARRIS REALTY
686-0222 M.L.S. 475-4332 REALTORS

CALL LEE DODD TODAY!

ANDOVER

GARRISON - 4 Bedrooms - Aluminum siding - Thermopane windows - attractive fireplaced family room off well-equipped kitchen - set back on lovely wooded lot. **$41,900**

GARRISON - NEW - 8 rooms, 4 bedrooms, 1½ baths, first floor family room, cathedral ceiling, wooded lot. **$54,500**

MULTI-LEVEL - 4 bedrooms - quiet cul-de-sac - neighborhood of fine homes. Family room with fireplace - walkout to brick patio - eat-in kitchen - separate dining room. **$59,900**

MOST ATTRACTIVE - Ranch, excellent area, near schools, lots of play area, woods to explore. Five rooms on ground level, 2 rooms on lower level. **$38,000**

BOXFORD

COLONIAL - New 2 story - 5 bedrooms - family room with fireplace - bookcases - large family kitchen - sunken living room with 4 ft. fireplace, den - 2½ baths - 2 acre lot - 2 car garage. **$73,900**

NORTH ANDOVER

ELEGANT SIX ROOM Ranch, uniquely designed, quiet setting, patio, beautifully landscaped, just under an acre. **Exclusive $90,000**

TEWKSBURY

ATTENTION HORSE LOVERS - 1½ acres, barn with 3 stalls, corral; Esther Williams built-in pool, huge family room, cathedral ceiling in living room and dining room. Central vaccum system. **$44,700**

The **LEE DODD** *Realty*
30 PARK ST. ANDOVER
475-8543
EVENINGS
Rita Dolan, 475-1704
Judy Flieder, 475-8010
James Prout, 475-2745

READ USE CLASSIFIED ADS for fast results

Services Offered c

GOING AWAY? No need to Worry - about your children, home or pets. Young married couple with excellent references will take care of everything. Overnights, weekends, or longer. University Home Services, 449-3590.
c-My-4-11-18-25-TF

SIMON VACUUM CLEANER Company, Merrimack Valley's largest Sales and Service Center, offers guaranteed service on Electrolux Hoover, Royal, Eureka, etc. Free home demonstrations. Call 683-8359. c-O-23-30-TF

PAINTING - WYNWOOD ASSOCIATES, Inc., Designers, Developers, Builders. 475-4011.
c-D-3-10-17-24-31-TF

ALLEN CONTRACTING CO. - Roofing, Building, Remodelling, Painting - at sensible prices. Dependable service. No job too small or too big. Free estimates. Call 682-7443.
c-N-2-9-16-22-30-TF

CHILD CARE BY the hour - Monday, Wednesday and Friday, 8 to 3; Tuesday and Thursday, 8 to 1. Stay and Play, North Andover. Call 687-7911.
c-N-30-D-7-14-21

Instructions d

FALL ART CLASSES - Now starting. Adults, children. Small groups, individual instruction. Oil painting, drawing, sculpture, pastels, water colors, etc. Mrs. Daniels (North Andover) 685-2036. d-S-28-TF

ACTING TECHNIQUES - Groups and Organizations. Learn by doing - scene study. Frank Rogers, Drama Coach. Days, 1-944-8560. Nights, 685-4857.
d-N-16-22-30

PERFORMING CLASSICAL PIANIST - Teaching advance students with at least 3 years experience. Call - 475-9303.
d-O-7-14-21-28-TF

Jobs of Interest - Female e

PART-TIME SEAMSTRESS wanted - with knowledge of mens wear and repairing. Supreme Cleaners, Shawsheen Plaza, Andover. e-O-19-26-TF

AVON! - TO BUY or sell Avon, call Mrs. Krokyn, 688-2686.
e-N-30-D-7-14-21-28

HOUSEWORK? MATURE WOMAN to work 3 days per week in Central Andover home, 9:30 to 2:30, general cleaning and laundry for congenial family. $2.00 an hour, plus social security and paid vacation. Call 475-8895.
e-N-30-D-7

WANTED - RELIABLE CLEANING woman, one day a week, in Andover. Transportation preferred. Please call 475-8872. e-N-30

WOMAN WANTED TO help with housework, ½ day per week. Call 475-4924.
e-N-30

WOMAN WANTED TO do house cleaning and housekeeping, 1 day a week. Call 475-8216.
e-N-30

FLEA MARKET
Antiques & Collectables
Rte. 133 at
Georgetown Square
EVERY SUNDAY 8 - 4
FREE ADMISSION
Exhibition Weekly
By
Ann & John Dowrick

NURSES WANTED
LPN - 3 to 11
Aide - 3 to 11
Aide - 11 to 7
NURSING HOME
245-0444
(Wakefield)

"CHRISTMAS IS COMING"
Your children will love hanging their stockings by this fireplace. They'll also enjoy 2 family rooms, one on the first floor and a large finished area in the basement, for both parents and children.
Mon will love the 3 bedrooms and large kitchen, and for togetherness, a screened porch for all to enjoy for grand cookouts in the summer. Plus a great little sewing room for Mon, and an attached garage for Dad. A real family home for - $29,900.
SEVERAL QUALIFIED AGENTS TO SERVE YOU
Eugene Soles 926-8911
Betsy Greene 926-3683 (Hampton)
Karleen Waters 964-5431 (No. Hamp)
Rosann Brown 926-5029 (Hampton)
Patricia Morgan 926-3858 (Hampton)
Miriam Connell 961-5914 (Rye Beach)
Dunfey
REALTORS & INSURORS
Hampton Center
926-8911

REAL ESTATE B INSURANCE
ANDOVER
MLS

Garrison Colonial set on a nicely wooded lot. Features include: four bedrooms, a fireplaced living room with wall to wall carpeting, formal dining room, equipped kitchen and a covered porch. Other features include built-in vacuum and laundry room and lavatory off the kitchen.
$49,900

Garrison - 4 bedrooms - 1½ baths - fireplaced family room - wall to wall with exception of kitchen - aluminum siding and gutters.
$41,900

BERNARDIN REAL ESTATE, INC.
24 Chestnut Street • Andover • 475-3415
Evenings: Mrs. Hershon 475-2200
Mrs. Bradley, 687-3734

ANDOVER
Exclusive

Much Larger Home Than Appears.
One side of the house has tall beautiful pines - this other over-looks a pond - the rear of this handsome custom designed place has a second level finished with many rooms - Sunken Living room - Charming proportions, fireplace - different, marvelous real Country Kitchen 19 x 23 with fireplace. Four bedrooms, formal dining room - 3 recreation rooms - fireplace. Much more to tell you about.
Call us, we will make appointment -

DARLING ASSOCIATES INC.
33 CHESTNUT STREET 475-4515
ANDOVER, MASSACHUSETTS 01810

BANCROFT SCHOOL DISTRICT
Handsome home on a pretty wooded corner lot in the lovely Wildwood area - good space plus privacy for your growing family - 3 bedrooms, 2 full baths - fireplaced family room, study - fireplaced living room - dining room with good wall space - even a fenced in pet area - a fine value on todays market at
$45,900

Victor
THE VICTOR COMPANY, INC. REALTORS
ANDOVER, MASS. 475-2201

BOXFORD

CUSTOM BUILT GAMBREL - beautiful pine wainscoting, beamed ceilings, pegged floors, exceptional brick work in living room fireplace - kitchen - formal dining room - 2 family rooms; one off kitchen and the other - a handsome 24'x24' rough pine panelled room opening onto patio and in-ground swimming pool. Three bedrooms, 3 baths, lots of closets! Double garage. 2½ acres.
Exclusive - $67,500

NORTH ANDOVER

South Bradford Street - pretty Cape with nice living room with fireplace, dining room, den, eat-in kitchen, 2 bedrooms. One acre wooded lot.
Exclusive - $37,900

OLD COLONIAL and BARN - 14 acres $65,000

Dorothy Chadwick
REAL ESTATE AND INSURANCE
352-2130
ROUTE 133 WEST BOXFORD VILLAGE

The commonest disease in the world is tooth decay.

The gibbon can swing 20 to 40 feet from one branch to another.

HOME NEED REPAIRS?

Get **Complete Service** for your residence or business property

Repairs - Improvements - Painting

Quality in Workmanship and Honest Prices Always
Call Andover's Home Repair Man

KEN ARSENAULT

Andover 475-8892

Colonial Heritage . . . .

As you look about neighborhoods that we have built, such as "Carriage Hill", you will see that our homes for the most part have a Colonial Heritage. They display good taste, attention to detail, the warmth and character of Early American architecture.

WE BUILD TO YOUR PLANS OR OURS

CARRIAGE CHASE IN ANDOVER

PRICES START IN THE $50s

Dascomb Road to Lovejoy road, next left. Carriage Chase Sales Representative on premises Sat. & Sun. 'til dark. Other days by appointment.

Designed, Built and Sold by

WYNWOOD ASSOCIATES, Inc.

108 DASCOMB ROAD, ANDOVER, MASSACHUSETTS
Phone 475-4011

ANDOVER

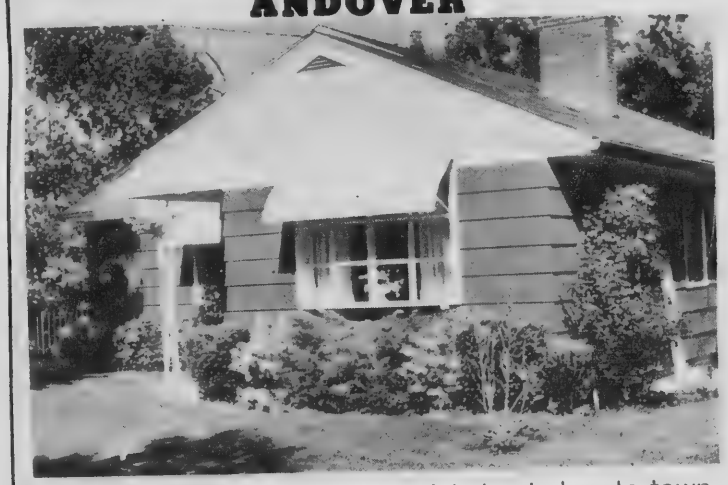

Wooded shingled Ranch - on quiet street close to town. Mint condition. Three bedrooms, living room with fireplace, dining ell, modern kitchen, fireplace in lower level with bar; 2 car garage. Family neighborhood. **LOW 40's**

Five Bedroom Gambrel - 2½ baths, 3½ years old, sewer and Town water, nicely landscaped, ideal set-up for In-Law Apartment. **$52,500**

Garrison Colonial - on one acre lot, 4 good sized bedrooms, eat-in kitchen, formal dining room, family room with fireplace on first floor, 1½ baths. **Low 40's**

FRED BRADLEY & ASSOCIATES

188 NORTH MAIN ST. ANDOVER 475-4400

READ USE CLASSIFIED ADS for fast results

Work Wanted - Female h

ELDERLY WOMAN WANTS housekeeping job in Andover for winter. Please call 475-2493. N-30

Animals - Pets k

PET INN - BOARDING, Grooming. Pet Supplies. Next door to veterinarian. Call for appointment. 685-4304. Pet Inn, 23 Jackson Street, Methuen.
k-My-6-13-20-27-TF

Animals - Pets k

AIREDALE TERRIERS - loveable pets and good watch dogs. Champion sired. Excellent dispositions. Call 898-5731.
k-N-16-22-30-D-7

THE DOBERMAN GANG - AKC Doberman pups, country raised, child handled, beautiful disposition. Call Salem, N. H. 893-1712. k-N-30

Articles for Sale l

3M STATEMENT MACHINE, 1971 model with stand and miscellaneous assessories. $300.00 or best offer. Call 475-9295.
1-N-22-30

ANDOVER NEEDLECRAFT SHOP, 74 Main Street - Complete line Latch Hook Rugs, 5 minute instruction course. Crewel kits, needlepoint canvas, patterns, blocking, finishing. 475-8297.
1-O-12-19-26-TF

"Look to Look"

Don't Despair!

There are many fine homes for the moderate pocketbook NOW available in the following communities -

Billerica, Melrose, Reading, Wakefield, Burlington, Methuen, Tewksbury, Wilmington

We are open six days a week for your convenience. Do stop in and LOOK at our wide selection.

Robert E. Look & Associates

4 Railroad Street, Andover - 475-5800
951 Main Street, Wakefield - 246-0330

George L. Kinsey, 944-4038, Charles W. Smyth, 475-2675

Ruth Harty Flagg

475-3054 475-6158

SPARKLE ON SPARKLE DRIVE! - you really will, in this immaculately clean, cleverly decorated 3 bedroom, ranch just over the Andover line. **$29,900**

HAPPINESS ON HAGGETTS POND RAOD! - Room for your big family to stretch in this 5 bedroom home, 3-car garage, 1.78 acres land. **$32,900**

XMAS CHEER ON CHANDLER ROAD! - yes, you could move into this large well-built split in time to enjoy Xmas cheer, 3 bedroom, raised hearth fireplace & possible Apt. on lower level. Almost 2 acres land. **$49,900**

"SNUG AS A BUG" ON SALEM STREET! - Nestled on a knoll, this delightful 3 bedroom ranch w/possible in-law apt. under, is setting on 8.9 acres of land in No. Andover. **$53,000**

ARUNDEL, FLANAGAN, McCOY ASSOCIATES

REAL ESTATE & INSURANCE
(Since 1892)
BAY STATE BLDG., LAWRENCE 686-0111

ANDOVER - IN TOWN LOCATION

A. - Exciting 4 bedroom Ranch - 2½ baths, fabulous family room adjacent to delightful kitchen - 2 car garage - beautifully landscaped lot, on sewer. **$57,500**

B. - Custom designed 8 room Ranch - with Colonial charm - 4 spacious bedrooms, 3 full baths, formal dining room, charming, fully equipped kitchen, 2 car garage - set on a lovely wooded lot. Easy access to Routes 495 and 93. **$59,900**

NORTH ANDOVER - Olde Center

C. - Delightful, custom built, 8 room home in lovely area - 3 or 4 bedrooms, formal dining room, family room. Garage. Low, low taxes. **$51,000**

D. - APARTMENT FOR RENT - 6 rooms, 3 bedrooms, one bath. **$225.00** per month.

METHUEN

E. - Four bedroom Cape - one car garage - in excellent area. **$28,900**

ANCHORAGE REALTY

3 MAIN ST. ANDOVER
475-2300 475-8019

ANDOVER
Attractive Homes For The Holidays
Call **HOWE** *Now!*

I.

NORTH ANDOVER - 8 room garrison, 4 bedrooms, 1½ baths, secluded country setting. **Mid 30's**

II.

LOW SLUNG RANCH - 4 bedrooms, big living room with fireplace - well equipped kitchen with new dishwasher, disposal, wall freezer and refrigerator, handsome Florida room. **Low 40's**

III.

BRICK FRONT COLONIAL - 4 bedrooms, 1 full and 2 half baths - wonderful kitchen with loads of cabinets - fireplaced family room - immaculate condition. **High 40's**

IV.

CUSTOM RANCH Spacious throughout - big formal dining room, enclosed flagstone porch, huge basement with family room and game area. **Mid 50's**

V.

CENTRALLY LOCATED - Big ranch with air conditioning - finished basement - glass window wall with access to secluded patio. **High 50's**

VII.

COUNTRY CAPE - Charm personified - 4 bedrooms, 3½ baths, fabulous step-down family room off beautifully equipped kitchen - access to secluded patio from both family room and living room. **Mid 60's**

VIII.

BARN RED GAMBREL - 5 bedrooms, sunken living room with large picture window, fireplaces in living room, family room and huge master bedroom suite. Immediate occupancy. **Mid 60's**

IX.

SMITHSHIRE ESTATES - Unusual floor plan in this 7 room ranch - excellent separation of living areas - huge finished basement with bath and wet bar. Walking distance to school. **Mid 60's**

Douglas N.
Howe
REALTORS
52 Main St. Andover
475-5100
EVES: Dorcas Costello, 475-2294
Stephanie Maguire, 475-0073

READ USE CLASSIFIED ADS for fast results

CLASSIFIED AD TAKER, CALL 475-1943

SHOP EARLY — MAIL EARLY

Articles for Sale

THE FLOWER MART - Florist. Flowers for all occasions. Potted Plants. Cut flowers. Corsages. Bouquets. Weddings. Funeral Work. 21 Lincoln Street, Andover. F. Sparks. 475-6037. 1-N-16-22-30-TF

SNOW TIRES - PAIR of Pirellis, mounted on rims, for any pre-1971 VW Bus. $35.00 the pair. Call 475-1702. 1-N-30

FIREPLACE WOOD. All hardwood: Oak, Maple, Rock Maple, Birch, etc. Cut to fireplace lengths. Call 686-9196. 1-N-30-D-7

REDUCE WITH REDOOSE, 98 cents; Reduce excess fluids with Fluidex, $1.69 at Liggett Drugs. 1-N-30-D-7

SKIN DISORDERS? TRY Toco-Derm Vitamin E cream 1260 IU per tube at Liggett Drugs. 1-N-30-D-7

MINK JACKET - only 3 years old, $400 new; will sell for $125. Size 10 - 14. Call 475-8608. 1-N-30-D-7-14-21

CRIB, $25; BASSINET, $15; Stroller, $7.50. Barely used. Excellent condition. 475-5216, evenings or weekends. 1-N-30

IT'S TERRIFIC the way we're selling Blue Lustre to clean rugs and upholstery. Rent shampooer $1.00. Scanlon Hardware, 45 Main St., Andover. 475-0102. 1-N-30

BEAUTIFUL MINK STOLE, practically new. Very reasonable. Call Salem, N. H. 1-603-893-3152. 1-N-30

ANTIQUES - 18th & 19th CENTURY Pine chests and boxes; child's roll top desk with chair; many small unique items. 432 Haverhill St., Reading. 1-N-30

FREE - 7 HOURS More to shop each week 'til Christmas at Leo Meltzer Furniture, Route 28, North Reading. Holiday Hours, 10 - 9 P.M., Monday - Friday. 1-N-30-D-7-14-21

Garage Sales

CIVILIZE CHRISTMAS SHOPPING - at C. Altman's Saturday Sale! Kaleidoscopes, artists' toys, sculptures, clothes, fur mufflers, much more. Near 28, Phillips Street. Watch for signs. 10 A.M. to 5 P.M. Three more Saturdays. 1-1-N-30-D-7-14

More than 65 million persons are now covered by the Federal-State unemployment insurance program, which in the year ended June 30, 1972, paid benefits totaling $6 billion to some 6 million claimants who were temporarily out of a job.

EXPERT RUG SHAMPOOING IN YOUR HOME

INTRODUCTORY OFFER
200 sq. ft. Cleaned - $12.00

Satisfaction Guaranteed

Call Today 475-3631

WALSH CUSTODIAL MAINTENANCE CO.

10 Crescent Drive Andover

BIXBY BEST BUYS

Andover and Surrounding Communities

BRADFORD - 10-room Colonial, circa 1805. Two baths, barn, 14½ acres. Many unique features. Must be seen. **$65,000.** House and barn on 1½ acres, **$48,000.**

READING - 3 bedroom ranch. Rustic, private yard, family room, garage. **$39,900**

ANDOVER - new garrison colonial. Four bedrooms, 2½ baths, fireplaced family room. **$52,500**

NORTH ANDOVER - Excellent building lots. Approximately ¾ acre each. Town water. Good access to major highways, yet privately located. **$15,000.** Other lots from **$9,500.**

Evenings call: "Stub" Burleigh 475-2331
Bruna Geary 475-0947
Dorothy Gulezian 475-3050

Bixby & Co. — The Andovers
The Real Estate People
CALL — **685-6331** — ANYTIME
NEW, NORTH ANDOVER - OFFICE PARK BLDG.
Junction 114 - 125 - Opposite Merrimack College Chapel
REALTORS - Multiple Listing Service

1640 Tavern

Completely and Beautifully Restored - 7 room antique home. Wide floor boards, beam and board ceilings, 2 fireplaces, 31 x 16 keeping room, kitchen 16 x 15 angle bay window, study or bedroom with fireplace, 5 rooms on first floor, 2 bedrooms on second floor. Separate conservatory, could be studio or rental unit.
Abutting beautiful conservation land and overlooking river. Haverhill - MLS Exclusive **$65,000**

The LEE DODD Realty
30 PARK ST. ANDOVER
475-8543
EVENINGS: Rita Dolan, 475-1704
Judy Flieder, 475-8010 — James Prout, 475-2745

"YOUR FULL SERVICE REAL ESTATE OFFICE"

HUNNEMAN & Co Inc • REALTORS

NORTH ANDOVER CENTRE BRICK FRONT RANCH
Center entrance; Formal living room with fireplace; formal dining room; country kitchen; den; one and one half baths; three twin bedrooms; huge family room with bar and fireplace; utility rooms; laundry; two car garage; ideal location for family desiring good surroundings and an acre of privacy. Call today. **$51,000.00**

EXCLUSIVE
ANDOVER CONTEMPORARY
Matchless neighborhood; custom contemporary featuring ten rooms of four bedrooms, four baths, formal living room with fireplace, dining room, breakfast room, kitchen, exercise room and indoor heated swimming pool. All this overlooks a pond. Close to 93 and 133. Appointments only.

EXCLUSIVE
LAWRENCE - Prospect Hill COLONIAL
Center entrance, large living room; formal dining room; music room; five twin bedrooms; three and one half baths; eat-in kitchen; sun room; two car garage. Some of the custom features of this house are mahogany paneling, solid oak floors, winding stair cases. For more details call today. **$59,000.00**

BUILDER'S HOMES
ANDOVER COLONIAL
All have four bedrooms, and two and one half baths, living room with fireplaces, formal dining rooms, porches, sliding glass doors to patios, family rooms, two car garage, lots from 2/3 acre to acre. Priced from **$51,000.00 to $55,500.00** **Call for location**

EXCLUSIVES OUT OF TOWN
Billerica, Mass. small in town house having three bedrooms, one bath, living room, dining room, kitchen, two car garage. Need some work. Heat and wiring and plumbing in excellent condition. Good starter home.

For additional information on these exclusives or for information on our other listings call day or evening. A Realtor stands ready to serve.

CALL NOW - 475-4477 -

HUNNEMAN & Co Inc • REALTORS IN ANDOVER AT 66 MAIN STREET
"Your Full Service Real Estate Company"
REALTORS MEMBER - M.L.S.

IRS ANDOVER
SEASONAL EMPLOYMENT

TAX EXAMINERS
To qualify one must be a High School Graduate or have six months office experience. Salary $99.20 weekly, plus fringe benefits.

DATA TRANSCRIBERS
(Formerly Keypunch Operators)
If you have a typing skill we will train you free on our new Direct Data Entry System. Successful completion of this training will qualify you for this position.

NIGHT SHIFT ONLY
4:30 P.M. - 1 A.M. $107 weekly
8 P.M. - 4:30 A.M. $109 weekly

Call 475-5392 (Collect) for an appointment or fill out and mail coupon.

TO: JOBS
Box R
Andover, Mass. 01810

An Equal Opportunity Employer

Name.....
Address.....
City.....State.....Zip.....
Type of work desired.....

Bldg. Improvement & Repairs
Commercial Residential
HERB HERRON
Additions
Remodeling
FREE ESTIMATES
475-4201

GARRISON COLONIAL $47,900

With all the features you have been asking for. Four bedrooms, 1st floor T.V. room, great panelled playroom with plenty of room for your pool table plus sitting area, plush wall to wall carpeting; attached 2 car - IN GROUND SWIMMING POOL - located in a great family neighborhood, walking distance to town. Better hurry on this one!

"Palace Guard" Available

Victor

THE VICTOR COMPANY, INC. REALTORS

ANDOVER, MASS. 475-2201

READ USE CLASSIFIED ADS for fast results

SHOP EARLY — MAIL EARLY

SNOW PLOWING

Driveways & Parking Lots

For Free Estimate, call

475-4543

ANDOVER
JUST LISTED

ACADEMY AREA

Charming saltbox garrison on winding, woodsy road close to town - 3 bedrooms, (large master bedroom suite), 2½ baths - front to back living room with fireplace and French doors to screened porch and patio, den, formal dining room, first floor laundry - lovely setting.

Mid 50's

***Douglas N.* Howe**
REALTORS
52 Main Street Andover 475-5100
Eves: Dorcas Costello, 475-2294
Stephanie Maguire, 475-0073

ANDOVER

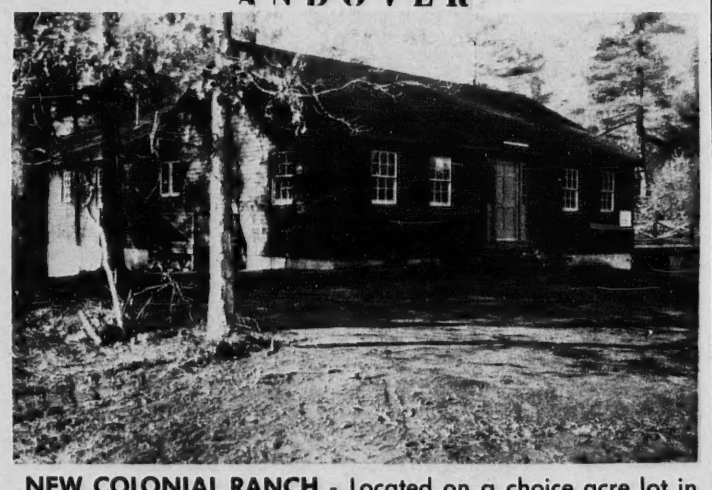

NEW COLONIAL RANCH - Located on a choice acre lot in Farrwood Forest. This custom built home features four large bedrooms, 2½ baths, formal dining room, fireplaced living room and a much desired family room off the kitchen. A sprawling deck covers the entire two car garage. The exterior provides a maintenance free and rustic stained siding. Many other custom features await your inspection.

$68,000

RAMBLING 90' LONG BRICK RANCH in Bancroft School area - 3 large bedrooms, 2½ baths, large fireplaced family room - fully applianced kitchen, thermopane windows, oversize 2 car garage with electric eye.

MID 70's

BANCROFT SCHOOL AREA: Custom built TRI-LEVEL this home was designed for family living and entertaining - four bedrooms, 2½ baths a huge enclosed sunporch off the formal dining room, the lower level features a game room, 2 car garage, work shop area and loads of storage space.

MID 50's

NEW GARRISON COLONIAL - This home features maintenance free white aluminum siding and thermopane windows. House consists of 4 bedrooms, formal dining room, living room, fireplaced family room off the kitchen and 1½ baths.

LOW 40's

The Helmsley Company
89 NORTH MAIN ST. 475-6886

ANDOVER
ALL OF THESE HOMES ARE NEW

You can have your choice of GARRISONS, SPLITS, CAPES or COLONIALS. All have family rooms, formal dining rooms and four bedrooms. Priced in the 40's and 50's with excellent locations.

Four bedroom Cape with possibility of fifth bedroom, extra large living room, fireplaced family room. Immaculate condition. **$69,900.**

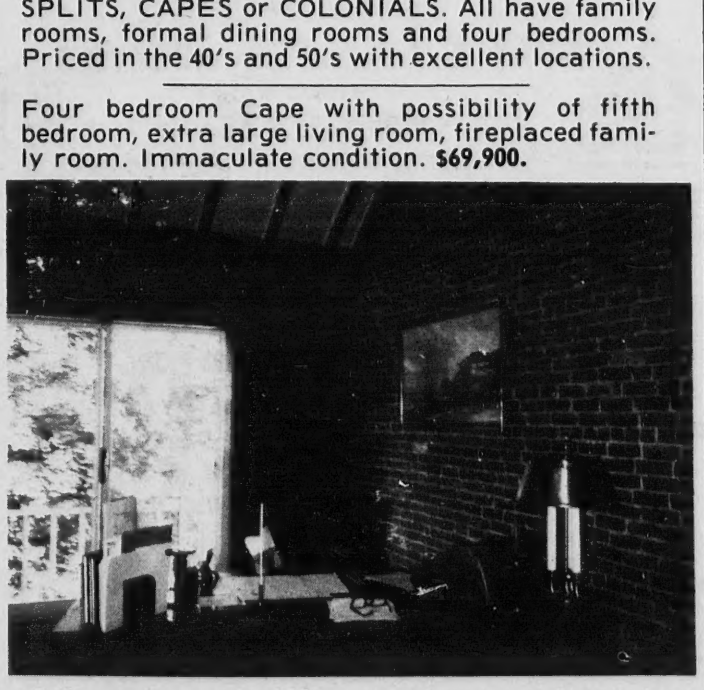

Office space, up to 1600 square feet in each unit, in completely restored building. Exposed beams, Cathedral ceilings, fully carpeted. Ample parking. Owner will sub-divide to meet tenant's needs.

INDUSTRIAL LAND - several small parcels on and near Route 93.

COLLINS REALTY

Beatrice J. Collins, Realtor - Roger W. Collins, Associate
MUSGROVE BUILDING, ANDOVER - 475-1242
EVENINGS 475-3243

Garage Sales

SKI & SKATE PORCH Sale - includes Kneissell Blue Star skis; Northland Monarch skis; ladies buckle boots, 7½ N; buckle boots, 6½ M; Bauer ladies fine figure skates, size 8; girl's figure skates, about size 6; Norwegian handmade sweater; jackets. Saturday 9 - 4, 4 Archer Lane, Wildwood, Andover. l-l-N-30

Houses for Rent

HOUSE FOR RENT - Ranch, 3 bedrooms, formal dining room, good kitchen with eating area, family room, screened porch, $300.00 per month. Call The Victor Co., Inc., Realtors, 475-2201. m-m-N-30

Apartments for Rent

NEAR PHILLIPS ACADEMY - Large 2 bedroom apartment. Two full baths; living room has fireplace; kitchen with dishwasher, disposal and refrigerator; air conditioned. Will consider allowance for maintenance if interesed. $240 per month, heated. Hashem Realtors, 944-3949. o-N-30-TF

LAWRENCE-ANDOVER LINE, on Route 28 and 495, one and two bedroom luxury apartments, from $160, and $170 heated. No pets. 688-8291. o-Au-31-TF

ANDOVER - SUNNY STUDIO Apartment, suitable single, mature person. Heated, stove, refrigerator, elevator, janitor service. No pets, $125. 475-0215. o-N-2-9-16-22-30-TF

FOR SUB-LEASE in Colonial Village, Methuen - beautiful two bedroom garden apartment, all utilities and appliances, pool and tennis courts. Call 475-3093. o-N-30

APARTMENT - CENTRALLY LOCATED; 3 rooms; stove and refrigerator. Excellent condition. John Hewitt, Realtors. 475-0973. o-N-30

Rooms for Rent

H & H LODGE - Rooms, $12, and $15. per week. Call 664-8530, 110 Haverhill Street, North Reading. o-o-Jy-24-TF

COLONIAL RANCH - Is quality important to you! Make an appointment to see this custom built home featuring 3 bedrooms, 2½ baths, living room, dining room, all modern kitchen, fireplace family room situated on ¾ of acre.

Upper brackets

WHIPPLE & MAGANE
REAL ESTATE
28 FLORENCE ST.
ANDOVER
Days - 475-4624
Evenings 475-4580
Priscilla W. Russell
Realtor

"Never lose an opportunity of seeing anything that is beautiful. Welcome it in every fair face, in every fair sky, in every flower, and thank God for it as a cup of blessing."

Ralph Waldo Emerson

MLS

READ USE CLASSIFIED ADS for fast results

CLASSIFIED AD TAKER
CALL 475-1943

Rooms for Rent o-o

FURNISHED ROOMS FOR Rent - Call Mr. Bertolino at 664-4351 or 664-2023. o-o-Au-31-TF

Garage Space Wanted r-r

WANTED - DEAD STORAGE space for my automobile, until September 1. Please call 475-2349. r-r-N-30

Office Space for Rent t

ANDOVER CENTER - OVER 2000 sq. ft. of office space, suites or singles, air conditioned. Also warehouse and light manufacturing space. Call 475-8732.
t-N-16-22-30-TF

Wanted - Real Estate u-u

BUYERS WAITING. We have buyers transferred into area. Desperately need 1, 2 and 3 family homes. Immediate service. Bay Colony Investment Co. 685-8184.
u-u-O-5-12-19-26-TF

Wanted to Rent v-t

WANTED - 3 BEDROOM APARTMENT or Duplex, vicinity Kittredge School area. Call 685-7109, North Andover.
v-t-N-30

Wanted to Buy v

WANTED PORTABLE CRIB - Call 475-4676. v-N-30

ANTIQUES - ANYTHING 40 YEARS old or older. Frames, Brass Beds, Trunks; Cut Glass; Jewelry; Oak & Marble Top Furniture. 688-3072 days; 475-9343 evenings. v-S-28-TF

ANTIQUES - OR ANYTHING old, Marble-top, Walnut Grape and Rose carved Furniture, Glass, China, Silver, Jewelry, Clocks, Prints, Frames, Guns, Coins, Furniture, Etc., William F. Graham Jr., 165 Golden Hill Ave., Haverhill, Mass. Tel. Haverhill DRake 2-3708, will call to look.
-v-TF

SINCE WE ARE Collectors, not Dealers, we can afford to give you more for your choice Antiques. Please call us collect in Swampscott at 599-7535.
v-S-7-14-21-28-TF

PAINTINGS, OAK TABLES, Marble-topped furniture, Wicker, Brass beds, China Cabinets, bookcases, secretaries, desks, etc. Cobweb Corner Antiques, 44 Ash Street, Reading. Opposite American Legion. 944-6039; Evenings, 593-5463.
v-O-5-12-19-26-TF

Wanted - Automobiles y-v

AUTOMOBILES PICKED UP - For junk, free of charge. Call 686-5884 - 24 hour service.
v-v-A-8-15-22-29-TF

Automobiles for Sale y

1962 CHEVROLET 2-door. Good running condition. 4 new tires. Best offer. Call 475-8730.
y-N-30

Turpentine is made from oily gum of the pine tree.

For a Very Special Person

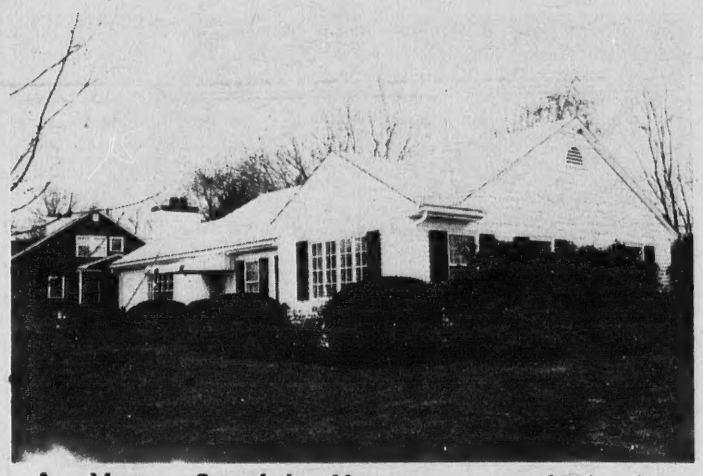

A Very Special House - perfect for entertaining-gracious living room, den, large elegant dining room, easy to work in kitchen, 2 bedrooms, 1½ baths, basement family room, beautifully landscaped secluded grounds. Abutting Phillips Academy land. MLS Exclusive. **$55,000**

The LEE DODD Realty
30 PARK ST. ANDOVER
475-8543
Evenings: Rita Dolan 475-1704
Jim Prout 475-2745
Judy Flieder 475-8010

INVESTMENT PROPERTY

ANDOVER CENTER

BRICK BUILDING Plus 2 WOODEN BUILDINGS
8,257 Sq. Ft. land area

BRICK BUILDING -
24,000 sq. ft.
Completely renovated, two stores plus office space.

WOODEN BUILDING
Five rental units.
Opposite Town Parking Lot.

Call Lee Dodd
The LEE DODD Realty
30 PARK ST. ANDOVER
475-8543
Evenings: 475-4366

TREFREY

ANDOVER

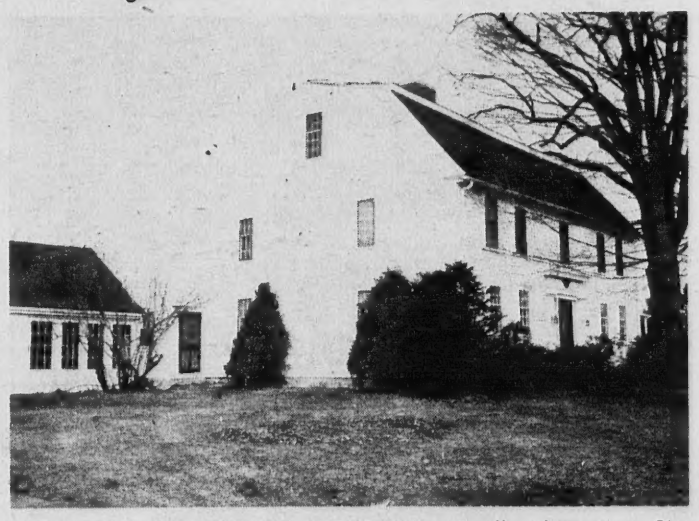

UNSPOILED HISTORICAL COLONIAL. Really charming. Six fireplaces, 4 bedrooms. A beautiful keeping room, living room, and dining room, a kitchen that's modern yet blends with the antique qualities of this home. A heated green house off the kitchen. Set on a lovely acre in North Reading. **$52,900**

IN ANDOVER - A beautiful 4 bedroom Garrison Colonial - richly carpeted living and dining rooms, family room with fireplace off a pretty eat-in kitchen, 1½ baths. **$38,500**

WALK TO SCHOOL - from this 3 bedroom Ranch with two full baths. From the attractive kitchen there is a large family room opening to a deck. Two car garage. On quiet circle for the children. **$47,900**

We have many other interesting HOMES in ALL PRICE RANGES.

475-0622

James T. Trefrey, Inc.
REALTOR 5 LOWELL ST.
Marjorie C. Kidd, Manager, 475-0622
Jane and Vincent Legendre, 682-6150
Joan Kelleigh, 475-4035
MEMBER MULTIPLE LISTING SERVICE
OTHER OFFICES IN BURLINGTON, WAYLAND & WINCHESTER

North Andover - Exclusive

Owner Must Sell
This beautiful Colonial Split Entrance has carpeted living room and dining room; all electric eat-in kitchen 3 bedrooms; 2 baths; 22 ft. fireplaced family room with beamed ceiling, has glass sliding doors to outside patio; 2 car garage. One acre of manicured lawn. Taxes under $800. Immediate occupancy. **$46,900**

Marge Crane Real Estate
683-4108

ANDOVER
Antique Brick Colonial

Side entrance hallway - living room - formal dining room - modern kitchen with adjacent family room or study - 3 bedrooms - new bathroom. This newly remodeled home has CHARACTER!

11 Burton Farms Drive
$54,500

Fireplaced Living Room
Separate Dining Area
Fully Equipped Kitchen
Four Spacious Bedrooms
Two and One half Bathrooms
Fireplaced & Panelled Family Room
Well-landscaped Corner Lot
Two Car Attached Garage
Numerous Storage Areas.

A HOME FOR FAMILY LIVING ! ! !

JOHN HEWITT
REALTORS
475-0973 Eves. 475-1088 or 475-1834
40 ESSEX STREET, ANDOVER, MASS. 01810

Budget

(Continued from Page One)

speak, in the new 18-month presentation is the town's bonded indebetness payments.

These will appear only once in the overall document, appearing in the second half of the budget year.

On the bleak side of the financial picture is the assistance which the state may provide toward the implementation of the 18-month commitment.

Town Manager Austin says he does not believe the state will provide aid funds on a year and one-half basis, thus the town must bear this in mind in its budget planning.

The manager has stated that he will proceed with the idea that the state will only provide the funds on an annual basis.

Already the state is behind in its excise tax matters, which is resulting in a $200,000 decrease in funds available to the town this year.

This means that the town could be down almost one-half millions dollars in anticipated state funds to work with in their planning.

On the plus side is the estimated addition of $4,000,000 in new valuation for the town in 1973 which will aid in tax rate relief.

The free cash account is now estimated to be between $600,000 and $700,000. This will be certified prior to the March town meeting.

The account will not be so available in the coming year, however, due to the 18-month procedures.

The certification of free cash in January, will be for an 18-month period and must last through at least three town meetings.

This means that unlike last March when $500,000 was applied to tax rate relief from free cash, only about $200,000 may be used this coming year.

Austin said this would be his recommendation based on state advisories.

Another unknown at the moment is the effect of federal revenue sharing funds.

The town manager said he was not prepared at the moment to make any recommendations on the use of these funds and was awaiting formal explanation of how they were to be used.

The town could receive as much as $600,000 over a two year period from the federal funds and these funds may be appropriated at town meeting in anticipation of their receipt.

The budget document at the moment contains a number of items which are in question, thus the manager was reluctant to make any comment or prediction on the tax rate picture at the moment, awaiting further, more definite information from state and federal agencies as to assistance and application of funds.

Renovation

(Continued from Page One)

from objections of School Committeeman Frank Griggs claiming the committee overstepped its obligation in the renovation of the Doherty school, indicating that the plans now call for 48 per cent more work than called for in the original educational specifications.

He said the feeling was a minority one as far as the school administration and committee was concerned, since all were in agreement on the plans as worked out by the architect and building committee.

As for the financial dilemma, Crossan explained that the problem stems from somewhere in the past when a round figure of $600,000 was estimated as the total project cost.

With architectural work completed and reviewed by the committee, which is composed of members of the building trades, the total construction cost has a firm estimate of $930,000.

Added to this cost are $130,000 in fees and an additional $200,000 in furnishings, bringing the total cost to $1,260,000.

Still to be considered is the possibility of requiring an elevator in the Doherty renovation which would cost an additional $50,000. The building committee chairman said this was being examined by the committee and state officials to see if the elevator requirement can be waived in view of handicapped youngsters in town now being transported to the West school anyway.

It is hoped that the project can get underway in the spring and take approximately six months for completion with a minimum of class disturbance, Crossan said, noting that this is a matter still being considered by the school administration.

Crossan and his committee came in for high praise by the selectmen and town manager for their work and the concentrated effort made to get the planning along as quickly as they have.

Off The Top

(Continued from Page 28)

cannot replace moisture lost through needles to high drying winter winds.

First, says R. A. Bartlett, mulches three to six inches deep are helpful. These should be applied after the first frost. Mulches reduce fluctuating temperatures that lead to winter kill and also conserve soil moisture.

Second, spraying broadleaf evergreens with an anti-desiccant compound will cut down loss of moisture during the winter and prevent harsh drying out of the plantings under high winds, as well as sun scald.

Anti-desiccants or anti-wilting agents should be applied now, preferably on a sunny day when the temperature is 40 degrees or above. These substances are mixed with water and give the leaves a glossy sheen. Minimum "breathing" goes on in the leaves during the winter. Next spring when growth begins the coating just sloughs off. A second application is recomended during a January thaw or during a few warm days in February.

Anti-desiccants have largely replaced the old-fashioned burlap protection of shrubs and foundation plantings.

Some evergreens, however, such as Irish juniper and arborvitae should be tied to prevent ice and snow from accumulating inside and bending the shrubs out of shape. Loosely tie heavy twine around the plants, starting from the bottom, making the loops six inches to a foot apart.

Policy

(Continued from Page One)

have representatives to commissions, such as regional groups, representing the town's thinking on specific matters.

Selectman Greenberg had suggested that the charter be open for suggested revision earlier this year. His suggestion followed a recommendation that a charter change be instituted due to the present requirement of the manager to submit a budget by Dec. 1. Town Manager J. Maynard Austin had suggested that this be changed, since the budget practice will be changed in the coming year to conform to the state and federal fiscal year.

As of this week, Greenberg's proposal is the only other charter revision submitted to the town clerk for consideration at later hearings.

Custodians Seek Civil Service

The Andover Custodians Association will be seeking civil service status for their positions in the annual town election in March.

Members of the association are currently seeking signatures of voters of the community in order to have the question placed on the March ballot.

The procedure is similar to that of a year ago when members of the cemetery department submitted their request for civil service status to the voters.

CLASSIFIED AD TAKER
CALL 475-1943

SIMEONE
Pharmacy
2 Main St., Andover
Prescription Specialists
Tel. 475-0418
Rx

GALLERY 7
Christmas Gift Suggestions
Meyer Gestner Prints
Andrew Wyeth Prints
Old Master Prints
Eskimo Prints And Carvings
Water Colors by Marietta Amy of Andover
A Fine Collection Of Late 19th Century
And Early 20th Century Oil Paintings
And Water Colors
Custom Framing
7 POST OFFICE AVE
ANDOVER
Jim and Rhoda Ranshaw

How come some people never worry?
Ask Essex Broadway!
Maybe just because they know how to bank. How to make the most of their bank, at Essex Broadway. It all starts with savings – regular systematic savings every payday, with daily compound interest. Then you'll want to invest in our Time Deposit Certificates, paying you a full 6%. When it's time for "something big" – a new home, new car, a real vacation trip – you'll save important money on an Essex Broadway loan. And you'll sleep better nights with your valuable papers – your deed, titles, birth certificates – in an Essex Broadway Safe Deposit Box. Now top it off with low-cost, low-premium Essex Broadway Savings Bank Life Insurance – and if you've got a worry left in the world maybe you need a doctor, not a banker!
Essex Broadway Savings Bank
Main Office
296 Essex Street
Branch Offices
454 Essex Street
555 Broadway
460 S. Union Street, Lawrence, Ma.
555 Chickering Rd., No. Andover, Ma.
685-1333

Painting Improvements
Wm. LAWRIE

Interior & Exterior PAINTING
WALLPAPERING
Call 475-0924